CROSSROADS

1960

Digitized by the Internet Archive
in 2015

https://archive.org/details/crossroads19601960albe

THE CROSSROADS

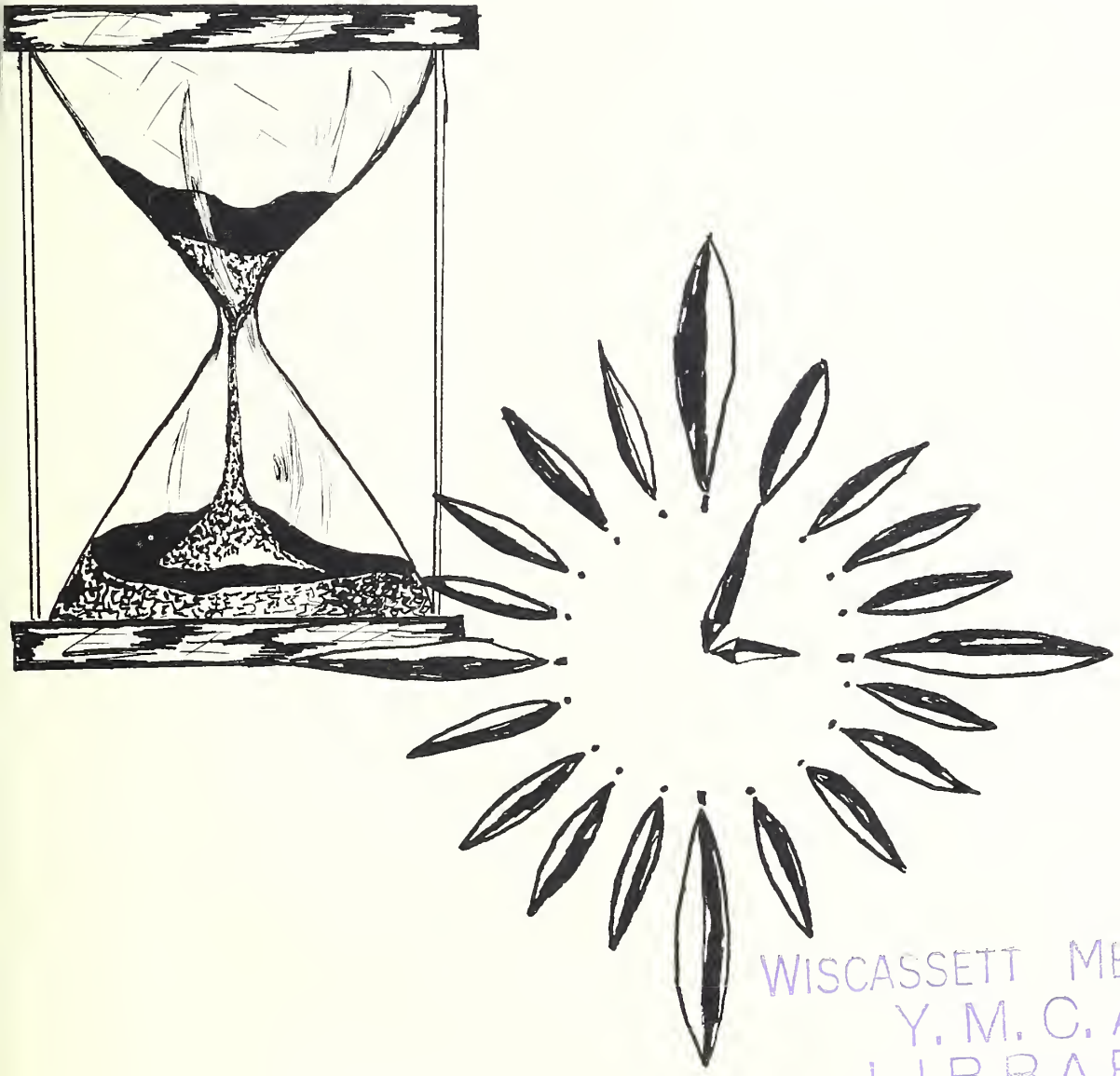

WISCASSETT MEMORIAL
Y. M. C. A.
LIBRARY

1960

CONTENTS

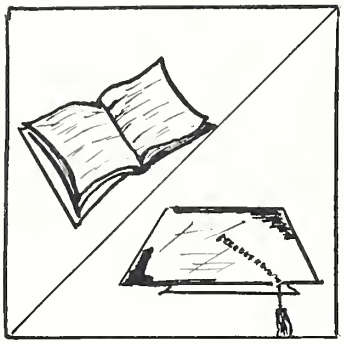

Administration 5

Classes 9

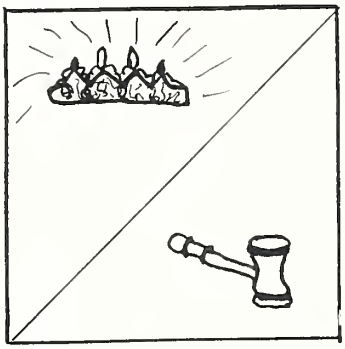

Features 47

Activities 57

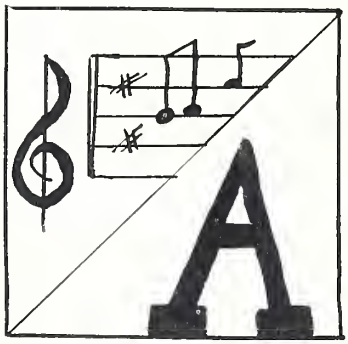

Music 73

Athletics 81

Advertisements 95

Published By The Senior Class of

Albemarle Senior High School

Albemarle, North Carolina

THEN and NOW

FOREWORD

Tempus fugit. Yes, time flies; and as it does it sweeps away every moment, both joyful and sad. Upon entering high school for the first time, the underclassman wonders if he'll ever become a senior. Then suddenly, seemingly almost overnight, he holds in his hand a diploma and finds himself on his own. The moments of happiness and sorrow which he knew in school have hurriedly disappeared.

Perhaps the pictures in this annual may someday become cherished reminders of his high school days, and through the years these friends and events will remain with him as memories of THEN and NOW.

DEDICATION

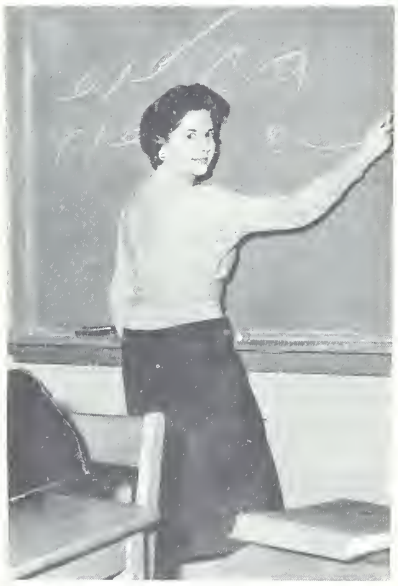

Because Of . . .

Her personal interest in each student and in his spiritual, intellectual, and social growth

Her willingness to help those who seek help

Her unceasing service to the Commercial Department of the Albemarle Senior High School and through it to every department in the school

Her patience and understanding and unselfish giving of her time in order to make this 1960 annual possible

We, with deep appreciation, dedicate the 1960 CROSS-ROADS to —

MRS. JACOB CARTER

ADMINISTRATION

Claud Grigg
Superintendent

J. L. Cashwell
Principal

ADMINISTRATION

Board of Trustees: Charles W. Pickler, J. Heath Marrow, John B. Morris, Jr., Richard L. Brown, Jr., Claud Grigg, H. Wells Rogers, Ted P. Furr.

Mrs. R. Kenneth Archer
Mathematics

Mrs. Worren L. Coble
Home Economics

Mrs. Fronk Armfield
English, History

Mrs. Robert J. Deese
French

Mrs. Jocob M. Corter
Commerciol

Kenneth R. Frozier
Physical Educotion, Biology

Miss Chicoro Coughmon
Mathematics

Poul B. Fry
Music

FACULTY

Mrs. Poul B. Fry
English

George T. Houss
Bond

Mrs. E. P. Gomewell, Jr.
Physical Education, Biology

Mrs. Guy W. Horrison
Librorion

Robert E. Gontt
Driver Education

Mrs. N. A. Hoyes
English

R. C. Hotley
Science

Mrs. John R. Helms
Commercial

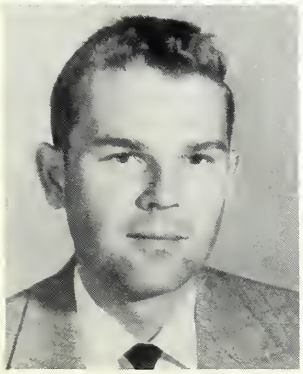

Mrs. J. W. Ivey, Jr.
Bible

Mrs. Clarence J. (Bill) Rogers
Biology

Mrs. Morsholl Holl
School Secretary

Thomas N. Moultsby
Physical Education, History

Miss Saundra Tucker
Biology

Miss Lillian Misenheimer
English

Mrs. Frank W. Westerlund
Social Studies

John C. Morris
Industrial Arts

Mrs. Tailor D. Young
English, French

FACULTY

Joilers take lunch break.

Teaching "Birds 'n Bees"

Har-dee-har-har!

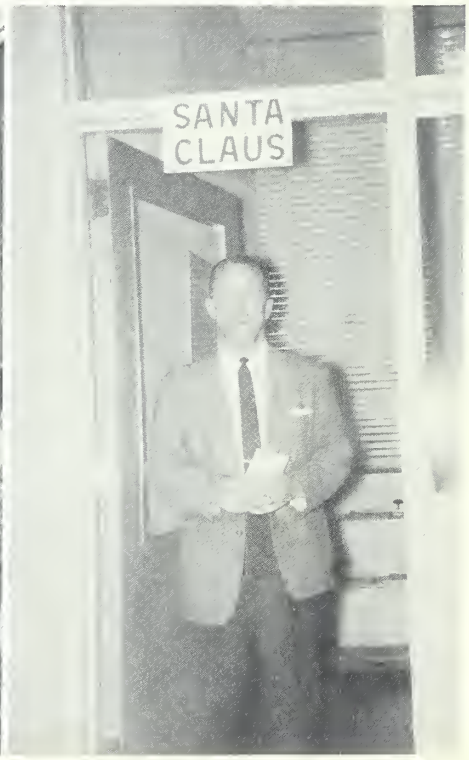

SENIORS

OFFICERS

MISS CHICORA CAUGHMAN	Sponsor
JOE STOKER	President
EDDIE LEFLER	Vice-president
ANN TAYLOR	Secretary
PAUL WELCH	Treasurer

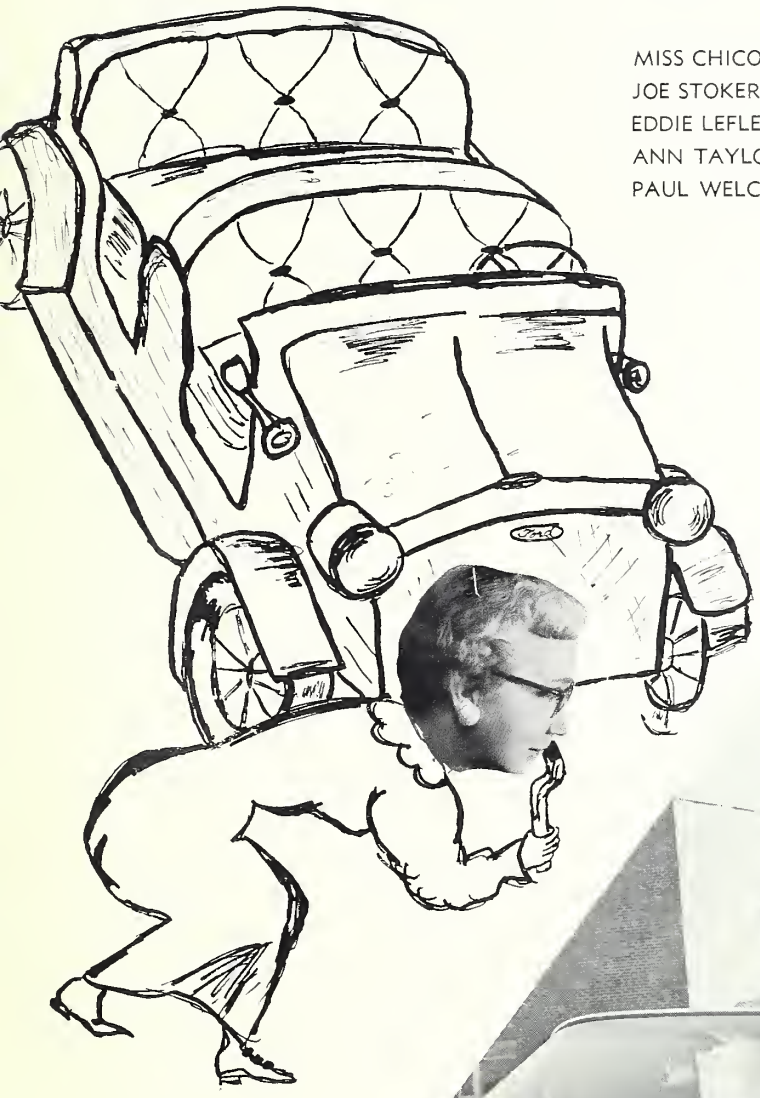

SENIORS

BUTCH ALMOND

"Build castles in the air."

Black Masque Club; Hi-Y, Basketball; Monogram Club; Track; Wrestling; Homeroom Guidance Leader.

CAROL ALMOND

"A smile in her eyes."

Crossroads, Typing Staff; Office Worker; F.H.A. Convention.

LARRY JOE ALMOND

"Everytime a man smiles, and much mare when he laughs, it adds something ta his life."

Full Moon, News Staff.

LINDA ALMOND

"True to herself, true ta her friends, true to her duty always."

Boosters Club; Bible Club; F.B.L.A., Secretary.

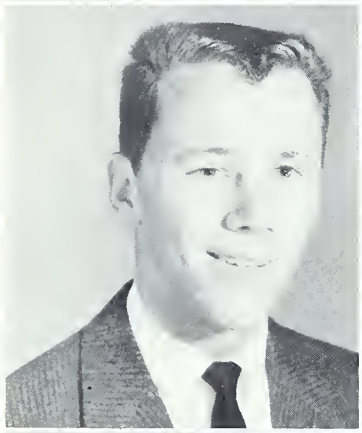

RONNIE AREY

"Hear him sing and then rejaice, nat sa big but such a vaice."

Boosters Club; Black Masque Club; Hi-Y, Basketball; Student Council; Junior Red Cross, President; Monogram Club; Superlative; Homeroom President, Vice-president; Field Day.

BRENDA BAILEY

"A merry heart maketh a cheerful countenance."

F.B.L.A.

TRENA BARNES

"Kindness is the sunshine in which virtue grows."

Boosters Club; Tri-Hi-Y; Junior Red Cross, President, Hospital Worker; F.B.L.A., Historian; Homecoming Committee; Homeroom Vice-president, Secretary, Treasurer; Assembly Program Committee; Jr.-Sr. Prom Committee.

PAT BOGGAN

"A gaad dispasitian is mare valuable than gold."

Homeroom Devotional Leader.

SENIORS

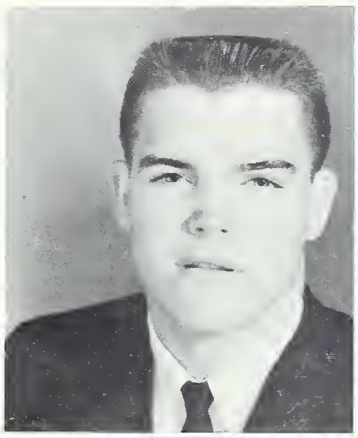

EDDIE BOWERS

"Life is o series of surprises."

Boosters Club; Hi-Y; Junior Red Cross; Monogram Club; B-Team Football; Baseball, 3; F.H.A. Play; Field Day.

CHARLES BROWN

"His strength was in himself, ond he moved the world by the power of his chorocter."

Boosters Club; National Honor Society; Black Masque; Hi-Y, President, Chaplain, Secretary; Student Council, President; **Crossroads**, Business Staff; Modern Music Masters, Treasurer; Monogram Club; Boys' Double Quartet; Superlative; Student Rotarian; Marshal, 2; Varsity Football, B-Team, 2; Track, 4; Who's Who; Jr.-Sr. Prom Committee; Sophomore Hop Committee; Senior Banquet Entertainment; Field Day; Exchange Student to Sweden; Homeroom President, 2; Junior Play.

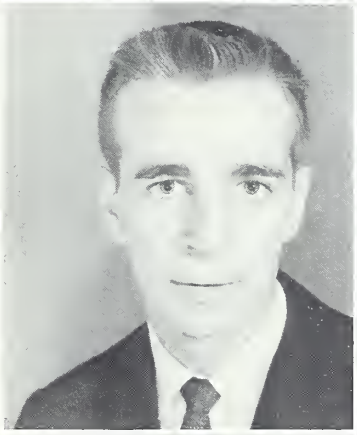

JEFFREY BROWN

"Must I study? Oh, whot a woste of time."

Hi-Y; Bible Club.

JOHN BURCHETTE

"A scholor is the favorite of Heoven ond earth."

Transferred from Kernersville High School; National Honor Society; Black Masque Club; Hi-Y; Student Council Representative; **Crossroads**, Photography Staff; **Full Moon**, Editor; Junior Red Cross; Boys' Double Quartet; Student Rotarian; Track; Junior Play; Carolina Editors Conference; National Merit Semi-finalist; Youth Appreciation Week, Councilman; Auditorium Lighting Technician.

CLAUDE BURLESON

"I'll never think of the future. It comes soon enough."

JUDY BURLESON

"A friend loveth ot all times."

Boosters Club; Tri-Hi-Y; F.H.A.; F.B.L.A.; Office Worker.

SAUNDRA BURLESON

"I'll be happy, I'll be free, I'll be sad for nobody."

Boosters Club; Tri-Hi-Y; F.B.L.A.; Office Worker; Homecoming Sponsor; Sophomore Hop Committee; Jr.-Sr. Prom Committee; Field Day.

KENNETH BURR

"Sometimes I sit and think, and sometimes I just sit."

Transferred from Norwood High School.

SENIORS

TIM BURRIS

"A little fun now ond then is relished by the best of men."

Black Masque Club; Hi-Y; **Crossroads**, Literary Staff; Junior Red Cross; Field Day.

SUSAN CASHWELL

"Her smile shows her hoppiness, her friends, her populority."

F.T.A., Chaplain; Boosters Club; Homecoming Committee; National Honor Society; Black Masque Club; Tri-Hi-Y, Treasurer, Chaplain, 2; **Crossroads**, Literary Staff; **Full Moon**, Feature Staff; Bible Club; Creative Writing & Speech Club; Girls' Ensemble; Superlative; Junior Play Cast; Senior Banquet Waitress; Homeroom President, Assembly Committee; Summer Choral Clinic; Jr.-Sr. Prom Committee; Sophomore Hop Committee.

JAN CAUDLE

"He's quiet and hos little to do, he tokes his time ond gets things through."

Bible Club; Monogram Club; Football Manager; Baseball Manager.

EDWARD CLARK

"Whot sweet delight o quiet life offords."

Field Day.

GAYLE CLARKE

"The very flower of youth."

Crossroads, Business Staff; Library Club, Vice-President; Program Chairman; Homeroom Devotional Leader, Guidance Leader; Sophomore Hop Committee; Junior Play Committee; Jr.-Sr. Prom Committee; Shorthand Speed & Penmanship Award.

PAT CLEMMER

"Elegont as simplicity, and worm."

Transfer from Spencer, N. C.; F.T.A.; Boosters Club; **Crossroads**, Literary Staff; Library Club; Bible Club; F.H.A., Chaplain, State Convention, District rally; Jr.-Sr. Prom Committee.

GAY CRISCO

"Her ways ore the woys of pleasontness."

Boosters Club; **Crossroads**, Business Staff; F.H.A.; F.B.L.A.; Library Club, Secretary, State Convention, 2.

KAREN DAVIS

"Full of fun ond devilment; without the boys what would she do?"

Boosters Club; Homecoming Committee; Black Masque Club; Tri-Hi-Y; **Crossroads**, Business Staff; Junior Red Cross Representative; Bible Club; Homecoming Sponsor; Senior Banquet Waitress; Jr.-Sr. Prom Committee; Sophomore Hop Committee.

SENIORS

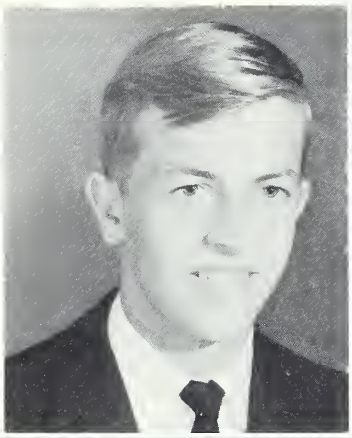

RAEFORD DEESE

"It daesn't pay ta worry; things are bound to happen anyway."

Boosters Club; Library Club; Field Day.

JEANENNE DENNIS

"Gaad natured, generaus, jally, and clever, her tangue like a brook goes on forever."

F.T.A.; Boosters Club; Tri-Hi-Y; F.H.A., County Song Leader; Field Day.

JOYCE DRYE

"The anly way to have a friend is to be one."

Transferred from Badin.

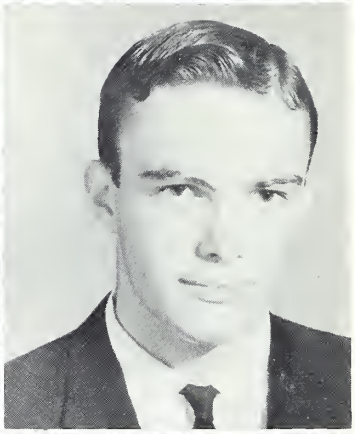

NEIL EFIRD

"Every man is the architect af his own future."

Boosters Club; National Honor Society; Hi-Y, Vice-president; Student Council, Vice-president, Secretary, Representative; **Full Moon**, News Staff; Modern Music Masters; Debate Club, Secretary, Treasurer; Boosters Club; Hi-Y; **Crossroads**, Literary Staff; Monogram Club; Basketball Team; Varsity Football, 3; Senior Banquet Entertainment; Jr.-Sr. Prom Committee; Sophomore Hop Committee; Homeroom Vice-president.
Field Day.

PAULA FELDMAN

"Merrily she can laugh and chatter."

Tri-Hi-Y, Treasurer; Student Council Representative; **Crossroads**, Business Staff; Bible Club; Creative Writing and Speech Club; Homecoming Sponsor; Homeroom Devotional Leader; Sophomore Hop Committee; Boosters Club.

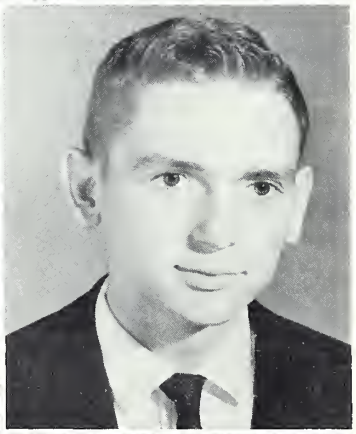

FRANKIE FENTERS

"Happy am I, fram care I am free."

Boosters Club; Hi-Y; **Crossroads**, Literary Staff; Monogram Club; Basketball Team; Varsity Football, 3; Senior Banquet Entertainment; Jr.-Sr. Prom Committee; Sophomore Hop Committee; Homeroom Vice-president.

SUZANNE FINCH

"One who is always dependoble, as rore as a valuable gem."

Boosters Club; National Honor Society; Black Masque Club; **Crossroads**, Art Staff; **Full Moon**, News Staff; Junior Red Cross, Secretary; Bible Club, District Rally; F.H.A., Vice-president, Parliamentarian; Monogram Club; Basketball, 2; Junior Science Symposium; Prom Committee; Correspondent for Stanly News & Press and WABZ.

ANGELINE FRICK

"My hanar is dearer ta me than my life."

F.H.A.; Bible Club.

SENIORS

VERNON M. GANTT, JR.

"Ye knaw an earth, and all ye need ta knaw."

F.T.A.; **Crossroads**, Photography Staff; Bible Club; Wrestling; Jr.-Sr. Prom Committee.

SUSIE GLOVER

"I take life easy and have na regrets."

Transfer from Richfield High School; Boosters Club; Black Masque Club; Library Club; F.H.A.; Waitress for Rally; F.B.L.A.

SUSAN GREENE

"The happiest persan is the persan wha thinks the most interesting thoughts."

Boosters Club; Black Masque Club; Bible Club; Basketball.

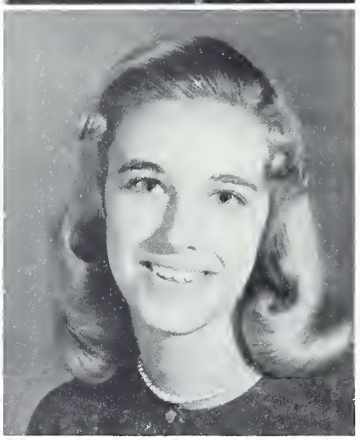

REBECCA HAIRE

"What I was yesterday, I am today and will be tamarraw."

F.T.A.; Boosters Club; Black Masque Club; Tri-Hi-Y; F.H.A.; F.B.L.A.

KENNETH HARKEY

"Speech is great, but silence is greater."

Boosters Club; Hi-Y, Basketball; Monogram Club; Football, 2; Baseball, 4.

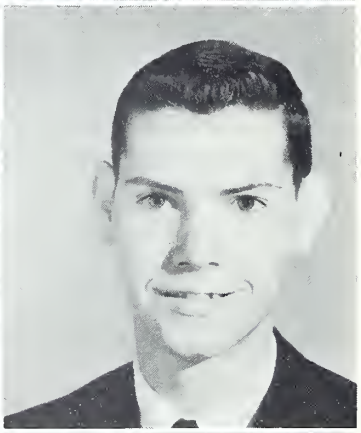

BOBBY HARRIS

"A gaad name is rather to be chasen, than greater riches."

F.T.A.; Boosters Club; Black Masque Club; Hi-Y; **Crossroads**, Literary Staff; **Full Moon**, Sports Editor; Bible Club; Monogram Club, Treasurer; Boys' Double Quartet, 2; Baseball; Homeroom Vice-president, Devotional Leader, Guidance Leader; Football Manager; Basketball Manager, Scorekeeper; Jr. Play Committee; Summer Choral Workshop.

MARGARET HARRIS

"A saft answer turneth away wrath."

F.T.A.; Boosters Club; **Crossroads**, Photography Staff; Library Club, Secretary; F.H.A.

LINDSAY HARWOOD

"He stands in his awn light."

Hi-Y; Bible Club, Treasurer, State Retreat Delegate, District Rally; Monogram Club; Superlative; Wrestling, Co-Captain; B-Team Football, 2.

SENIORS

RONNIE HARWOOD

"There may have been greater men than I—but I doubt it."

Boosters Club; Hi-Y; Monogram Club; Football; Track; Wrestling, Co-Captain.

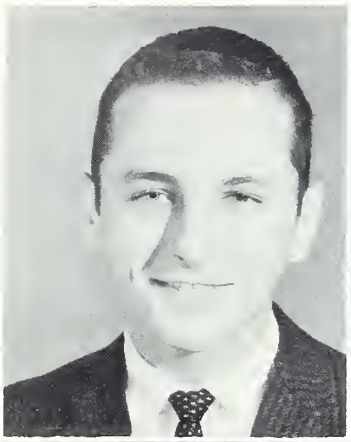

BRENDA HATHCOCK

"Quietness farms the veil far many lovable qualities."

STEVE HATHCOCK

"Let each man da his best."

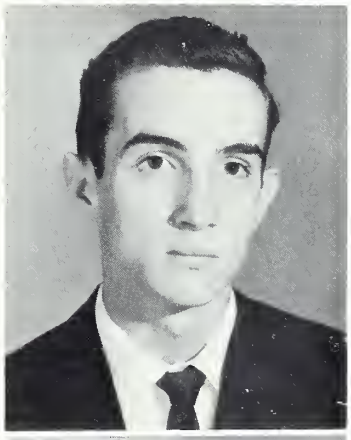

FRANKIE HATLEY

"Same think the world is made for fun and fally—so da I."

Boosters Club; Black Masque Club; **Crossroads,** Business Staff; Girls' Ensemble; Bible Club; Homecoming Sponsor; Senior Banquet Waitress; Prom Committee; Homeroom Guidance Leader; Miss Coed; Sophomore Hop Committee; Junior Red Cross, Scrapbook Chairman, Vice-president, Vice-president Stanly County Chapter Junior Red Cross.

JERRY HATLEY

"Men of few wards are the best men."

Transferred from Endy; Boosters Club; Library Club; Bible Club; Baseball.

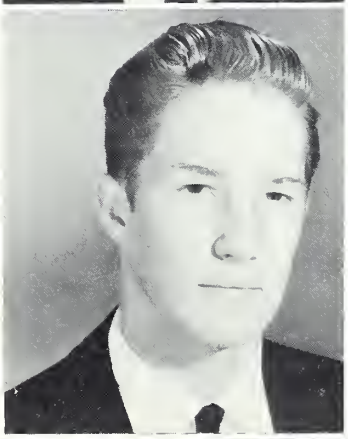

LURAY HATLEY

"Her charming ways and friendly smile make her friendship well warthwhile."

F.T.A.; Boosters Club; Black Masque Club; Homecoming Committee, Chairman; Tri-Hi-Y, Vice-president; **Crossroads,** Art Staff; **Full Moon,** Typing Editor, News Staff; Modern Music Masters; Bible Club, Vice-president, Reporter, State Retreat Delegate, District Rally, Local Retreat; Homecoming Sponsor; Senior Banquet Waitress; Student Advisor for Foreign Student; Field Day; Jr.-Sr. Prom Committee.

EUNICE HAYNSWORTH

"Imaginatian is the air af mind."

F.T.A.; Boosters Club; Black Masque Club; Tri-Hi-Y; **Crossroads,** Art Editor; Creative Writing and Speech Club; Superlative; Homecoming Sponsor; Junior Play Cast; Senior Banquet Waitress; Jr.-Sr. Prom Committee; Sophomore Hop Committee; Homeroom President; Guidance Leader; Carolina Editors Conference.

LINDA HECKARD

"Smart, capable, always kind; in fact, she can't be defined."

Transferred from Marion High School; Boosters Club; National Honor Society; Black Masque Club; Tri-Hi-Y; **Crossroads,** Typing Editor; **Full Moon,** Feature Staff; Bible Club; Homecoming Sponsor; Junior Play Cast; Senior Banquet Waitress; Jr.-Sr. Prom Committee; Assembly Committee.

SENIORS

BARBARA BURNETT HEDRICK

"Early marriage, lang love."

Transferred from Baton Rouge Senior High School.

BECKY HELMS

"A persanality as sparkling as dew in the maanlight."

Transferred from Southport; F.T.A.; Boosters Club; Homecoming Committee; Black Masque Club; Tri-Hi-Y; **Crossroads**, Literary Staff; Basketball; Senior Banquet Waitress; Junior Play Committee; Homeroom Secretary; Jr.-Sr. Prom Committee; Homecoming Sponsor.

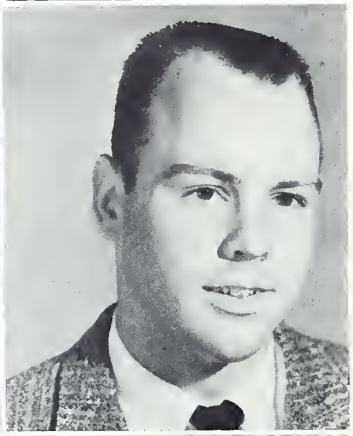

BRENDA HERRIN

"A gaad dispasitian is mare valuable than gold."

Boosters Club; Tri-Hi-Y; Student Council Representative; Junior Red Cross; F.B.L.A.; Homecoming Sponsor.

STEPHEN HILL

"Life is a span; I enjay every inch af it."

Hi-Y, Treasurer; Student Council Representative; **Full Moon**, Sports Staff; Monogram Club; Boys' Double Quartet; Football, 3; Track, 2; Wrestling; Summer Choral Workshop.

TOMMY HINSON

"The way ta be happy is ta make athers sa."

JERRY LOU HOLBERT

"She gets much aut af life which is what she puts in it."

Boosters Club; National Honor Society; Black Masque; Tri-Hi-Y, Chaplain; **Crossroads**, Art Staff; **Full Moon**, Managing Editor; Modern Music Masters; Monogram Club; Superlative; Basketball, 2; Junior Science Symposium; T. B. Essay Winner, 1st Place; Field Day; Band Librarian; Carolina Editors Conference; Band Clinic.

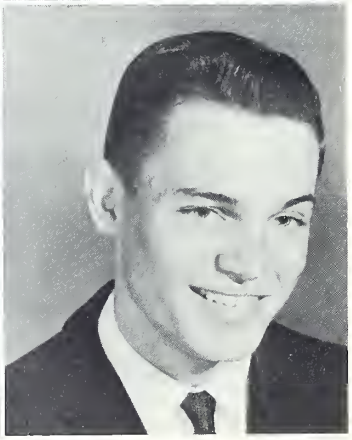

SHELBY HOLSHOUSER

"The way ta have a friend is ta be ane."

JIMMY HOLT

"Dark hair, laughing eyes, a persanality full of surprise."

Baseball; Field Day; Homeroom Secretary, Treasurer.

SENIORS

RONNELL HOLT

"Sincerity ond truth ore the basis of every virtue."

Tri-Hi-Y; Office Worker.

BRENDA LATON HONEYCUTT

"Love is wonderful, but to be loved is more wonderful."

Boosters Club; Tri-Hi-Y; **Crossroads**, Typing Staff; Library Club; F.H.A., District Rally, Reporter, Convention; Monogram Club; F.B.L.A., Chaplain; Superlative; Basketball, Captain; Field Day; Homecoming Clean-Up Committee.

MALCOLM HONEYCUTT

"Not too seriaus, not too goy, but oltogether o jolly gaod fellow."

JOE HUDSON

"Time reveols all things."

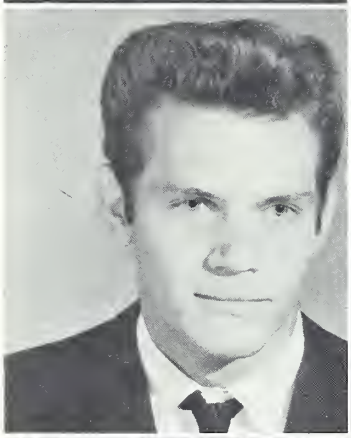

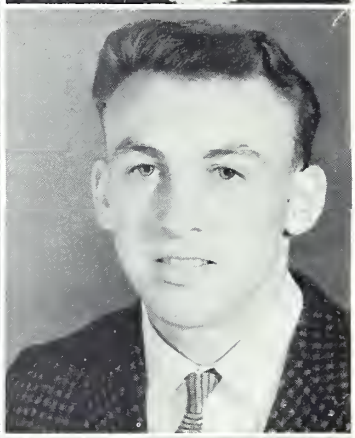

JAMES HUNEYCUTT

"A little integrity is better thon ony coreer."

KENNETH HUNEYCUTT

"Gratitude is the sign of noble souls."

Boosters Club; Black Masque; Hi-Y; **Crossroads**, Business Staff; **Full Moon**, News Staff; Bible Club, Reporter; State Retreat Delegate; District Rally; Retreat Workcrew; Creative Writing and Speech Club; B-Team Football.

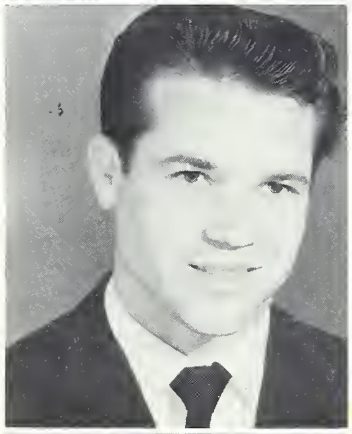

NANCY HUNEYCUTT

"Self-reverence, self-knowledge, self-control."

Library Club; Bible Club; F.H.A.

VANCE HUNEYCUTT

"Never speak sense when nonsense will onswer the purpose as well."

Boosters Club; Black Masque; Hi-Y, Treasurer; **Full Moon**, News Staff; Monogram Club; Basketball; Football, 3; Track, 3; B-Team Football; Jr.-Sr. Prom Committee; Sophomore Hop Committee.

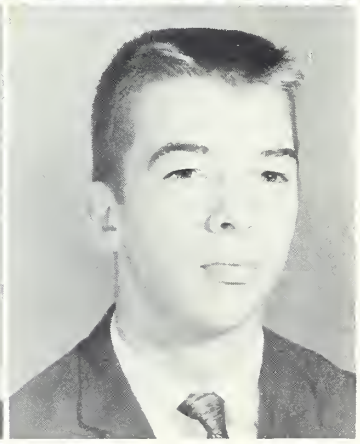

SENIORS

DAVID HUNSUCKER

"The warld lets pass a man who knows where he is going."

Boosters Club; Black Masque Club; Hi-Y; Junior Red Cross; Bible Club; Monogram Club; Baseball, Captain; Field Day; Sophomore Hop Committee; Hbmeroom Treasurer.

LARRY HUNSUCKER

"Toke it eosy, hove your fun, ond let the old world flicker on."

Boosters Club; Black Masque Club; Hi-Y, Basketball; Student Council Representative; Junior Red Cross; Monogram Club; Basketball, 3; Football, 3; Baseball; Track, 3; Sophomore Hop Committee; Jr.-Sr. Prom Committee; Field Day; Senior Banquet Entertainment.

JOE INGRAM

"A little wit has pleased me more by holf, I didn't came ta leorn, I came to lough."

PEGGY JORDAN

"Melody is the obsolute language in which the musicion speaks to every heart."

Boosters Club; National Honor Society; Tri-Hi-Y; Student Council; Crossroads, Literary Staff; Modern Music Masters; Junior Red Cross; Bible Club, Historian, State Retreat Delegate, District Rally; Girls' Ensemble, 2; Superlative; Homecoming Sponsor; Junior Play Prompter; Senior Banquet Waitress; Jr.-Sr. Prom Committee; Sophomore Hop Committee; Homeroom Guidance Leader.

KAY KENNEDY

"Quiet, unassuming, and dependable."

Crossroads, Typing Staff; Secretary, Junior High School; Shorthand Speed and Penmanship Award; Sophomore Hop Committee.

RONNIE KERNER

"Hanest, sincere, quiet, dependoble is he."

Transferred from Moniger High School, Drexel Hill, Pennsylvania.

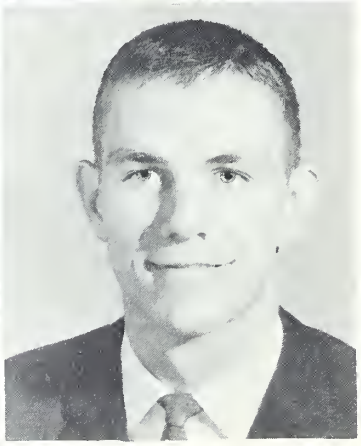

LARRY KIMREY

"He con who thinks he con."

Field Day.

STANLEY LAMBETH

"The ideal of service is the basis of oll worthy enterprise."

Boosters Club; Hi-Y; Full Moon, Sports Staff; Basketball, 3; Football, 3; Track, 2.

SENIORS

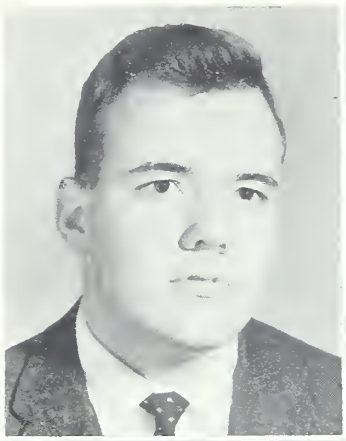

ROGER LANEY

"A student possessed of a very good brain, the envy of schoolmates who struggle in vain."

National Honor Society; Black Masque Club; **Crossroads**, Art Staff; **Full Moon**, Assistant Business Manager, News Staff; Junior Red Cross; Bible Club; Debate Club, President; Boys' Double Quartet; Superlative; Student Lion; Junior Play Cast; Homeroom President; National Merit Semi-finalist; Junior Science Symposium; American History Award; Debate Award; Attended Advanced Secondary Science Institute.

THOMAS LAPIERRE

"Thy fame lies in thy disposition."

Transferred from Findlay Senior High School, Ohio.

EDDIE LEFLER

"This young man's so witty and gay that deep trouble never comes his way."

Boosters Club; National Honor Society; Black Masque Club; Hi-Y, Vice-president, Treasurer, Chaplain, Basketball; **Crossroads**, Business Manager; **Full Moon**, Feature Staff; Debate Club; Superlative; Boys' State Delegate; Basketball; Track; Senior Class Vice-president; Jr. Play; Who's Who; Senior Banquet Entertainment; Carolina Editors Conference; Jr.-Sr. Prom Committee; Homeroom Vice-President; Sophomore Hop Committee.

BECKY LEONARD

"Always talking, always gay, we hope she stays that way."

F.T.A.; Boosters Club; Bible Club; F.H.A.; F.B.L.A.; Homeroom Devotional Leader; Field Day; Jr.-Sr. Prom Committee.

LINDA LITTLE

"The unspoken word never does harm."

Bible Club; F.H.A., District Rally; F.B.L.A.

ANNETTE LOWDER

"She's sunny, peaceful, fine, and sweet; we all agree she's hard to beat."

Boosters Club; Tri-Hi-Y; **Crossroads**, Business Staff; Junior Red Cross; Bible Club, Historian, Vice-President. Reporter, Local and State, State Retreat Delegate, District Rally; Creative Writing and Speech Club.

BONNIE LOWDER

"None but herself can be her parallel."

F.T.A., President; Boosters Club, Vice-president; Homecoming Decoration Committee; National Honor Society, Secretary; Black Masque Club, Secretary; Tri-Hi-Y, President, Inter-Club Council, Basketball Captain; Student Council Representative; **Crossroads**, Literary Editor; **Full Moon**, Feature Staff; Monogram Club; Girls' Ensemble, 2; Superlatives; Carrousel Princess; D.A.R. Good Citizen; Homecoming Sponsor; Marshal, 3, Chief; Basketball; Junior Class Secretary; Sophomore Vice-president; Who's Who; Senior Banquet Waitress; Cheerleader, 3, Chief; Field Day, 2; Jr.-Sr. Prom Committee; Sophomore Hop Chairman; Assembly Committee; Junior Play Committee.

CALVIN LOWDER

"Easy come, easy go."

SENIORS

DARRELL LOWDER

"Must I study? Oh, what a waste of time."

Hi-Y; Senior Banquet Entertainment Committee; Field Day.

GALE LOWDER

"A steady girl with a goal in view, willing to work and see it through."

Black Masque Club; Crossroads, Art Staff; Full Moon, Feature Staff; Library Club, Treasurer; Homeroom Devotional Leader, Guidance Leader; Jr.-Sr. Prom Committee; Junior Play Committee; Sophomore Hop Committee; Gregg Penmanship Award.

JUDY LOWDER

"Merry as the day is long."

Boosters Club; Homecoming Committee; Tri-Hi-Y, Chaplain; Crossroads, Business Staff; Bible Club, Newspaper Editor; Senior Banquet Waitress; Sophomore Hop Committee; Jr.-Sr. Prom Committee.

MARTHA SUE LOWDER

"Good health and good sense are two of life's greatest blessings."

F.T.A.; Boosters Club; Black Masque Club; Crossroads Business Staff; Girls' State Delegate; Homeroom Guidance Leader; Jr.-Sr. Prom Committee.

SUE JEAN LOWDER

"The gardens of kindness never fade."

WAYNE LOWDER

"Silence is more adequate than words."

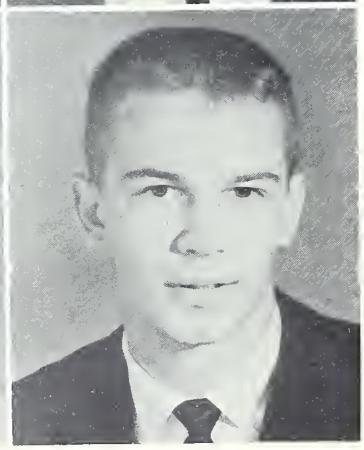

JUDY MABRY

"Her ways are the ways of pleasantness."

F.H.A., 4, President, Secretary, Miss F.H.A.; F.B.L.A.; Boosters Club; Tri-Hi-Y; Library Club; Office Worker.

PEP MABRY

"Of course I know what's going on, I just don't understand it."

Boosters Club; Black Masque Club; Hi-Y; Crossroads, Business Staff; Monogram, Secretary; Basketball; Superlative; Football; Track; Athlete of Month; B-Team Football; Homeroom Vice-president, Treasurer; Sophomore Hop Committee; Jr.-Sr. Prom Committee; Senior Banquet Entertainment.

SENIORS

DON MAULDIN

"As merry as the day is long."

Boosters Club; Black Masque Club, Treasurer; Football, 4; Track, 3; Wrestling, 3; Athlete of the Month; Field Day; Hi-Y Basketball; Homeroom President, Vice-president.

LARRY MAULDIN

"Better things in life are free."

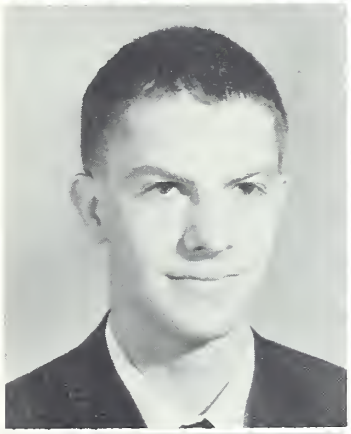

WAYLAND McKENZIE

"Comman sense is the knack af seeing things as they really are, and daing things as they aught ta be done."

Hi-Y; Student Council Representative; **Full Moon**, News Staff; Modern Music Masters; Jr.-Sr. Prom Committee; South Piedmont Science Fair.

JOE MEDLIN

"Greatness belangs ta anly thase wha strive."

Boosters Club; Black Masque Club; Hi-Y; Junior Red Cross; Monogram Club; Varsity Football; Varsity Baseball; B-Team Football; Sophomore Hop Committee; Field Day.

LANDIS MILLER

"A big heart wishing ta da right and ta be friends with everybady."

F.T.A., Vice-president; Boosters Club, Vice-president, Homecoming Committee; National Honor Society; Black Masque Club; Tri-Hi-Y, President, Vice-president, Treasurer, Blue Ridge Congress Delegate; **Crossroads**, Literary Staff; **Full Moon**, News Editor; Modern Music Masters, Secretary; Junior Red Cross; Bible Club; Creative Writing and Speech Club; Girls' Ensemble; Homecoming Sponsor; Senior Banquet Waitress; Sophomore Hop Committee; Junior Play Committee; Junior Science Symposium; Carolina Editors Conference; Jr.-Sr. Prom Committee; Assembly Committee; Homeroom President; Field Day; Greensboro Choral Festival.

KATHERINE MONTGOMERY

"Sweetness, shyness, and a smile will always keep you happy."

Boosters Club; Tri-Hi-Y; Student Council Representative; **Crossroads**, Literary Staff; Junior Red Cross; F.B.L.A., Secretary, Vice-president; Office Worker; Homecoming Sponsor; Senior Banquet Waitress; Jr.-Sr. Prom Committee; Sophomore Hop Committee; Homecoming Committee.

ELAINE MORRIS

"A gaod canscience is a cantinual jay."

Boosters Club; National Honor Society; Black Masque; Tri-Hi-Y, Secretary; Student Council Representative, 2; **Crossroads**, Editor; Modern Music Masters; Junior Red Cross, Vice-president, Training School Delegate, County Council Vice-president, Hospital Assistant; Bible Club, Treasurer, State Retreat Delegate, District Rally, Local Retreat, Play Cast; Superlatives; Sophomore Class Treasurer; Who's Who; Senior Banquet Waitress; Carolina Editors Conference; Civitan Conference Delegate; Jr.-Sr. Prom Committee; Homeroom Guidance Leader, Devotional Leader; Assembly Committee; Junior Play Committee.

JIMMY MORRIS

"Achievement through sparts is a great thing to acquire."

F.T.A.; Boosters Club; Black Masque Club; Hi-Y, President, Blue Ridge Conference; **Crossroads**, Art Staff; Library Club; Junior Red Cross, President; Monogram Club; Basketball, 2, Co-Captain; Sophomore Hop Committee; Senior Banquet Entertainment Committee; Junior Play Committee; Field Day.

SENIORS

RICHARD MORRIS

"Life has no pleosure nobler thon thot of friendship."

Track; Wrestling.

LINDELL MORTON

"Something attempted is something done."

BOBBIE MULLIS

"Not too serious, not too gay, but a true girl in every woy."

F.T.A.; Boosters Club; Black Masque Club; **Crossroads,** Literary Staff; Basketball; Homeroom Devotional Leader; Assembly Committee; Field Day; Bible Club; F.H.A., Vice-president; Jr.-Sr. Prom Committee; F.H.A. District Rally, State Rally Delegate.

JANE MURRELL

"Her joy is deep as the ocean."

Boosters Club; Black Masque Club; Tri-Hi-Y, Secretary, Basketball; **Crossroads,** Photography Staff; Girls' Ensemble; Superlative; Homecoming Sponsor; Senior Banquet Waitress; Sophomore Hop Committee; Jr.-Sr. Prom Committee; Homeroom Treasurer.

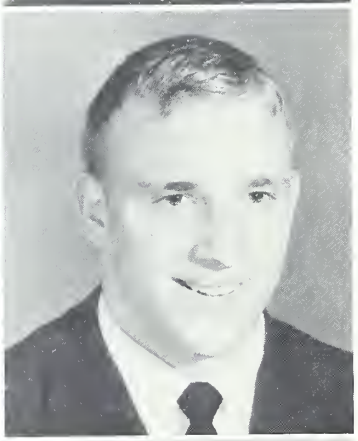

SALLY NORTON

"Happy-go-lucky, foir and free, nothing ever bothers me."

Boosters Club; Tri-Hi-Y; Junior Red Cross; Bible Club; F.H.A.; F.B.L.A.

LARRY PALMER

"Giont in frame of a soul superbly human."

Boosters Club; Hi-Y; **Crossroads,** Photography Staff; Monogram Club; Basketball; Football; Track; Athlete of Month; Senior Banquet Entertainment; All-Conference Guard—Football; Sophomore Hop Committee; Jr.-Sr. Prom Committee.

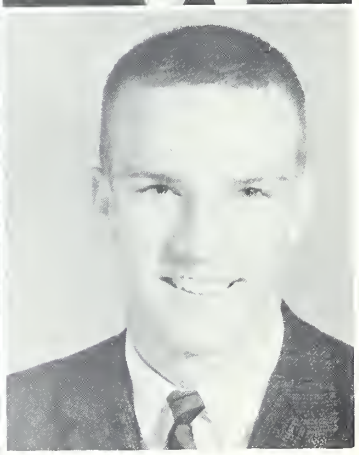

CAROLYN PHIFER

"The silence thot is in the starry sky."

Tri-Hi-Y.

BILLY PICKLER

"Smile and the world smiles with you."

Hi-Y; **Crossroads,** Assistant Business Manager; Football; Homeroom Devotional Leader; Homeroom President.

SENIORS

RONNIE PURSER

"When it was to be done, he did it."

Boosters Club; Hi-Y; Student Council; Bible Club; B-Team Football; Track; Wrestling; F.H.A., Play.

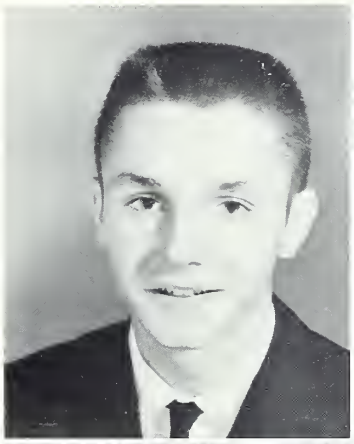

RAMONDA JEAN RAGSDALE

"A quiet person is welcome everywhere."

Black Masque Club; F.H.A.; F.B.L.A.

ANNA MAY RENGER

"A spark is the beginning of o flome."

Boosters Club; Black Masque Club; Tri-Hi-Y; Student Council Representative; **Crossroads,** Art Staff; Bible Club; Homecoming Sponsor; Junior Play Committee; Senior Banquet Waitress; Jr.-Sr. Prom Committee; Sophomore Hop Committee; Field Day.

TOMMY REEVES

"Whot should we do but be merry."

Hi-Y; Field Day; Junior Play Committee.

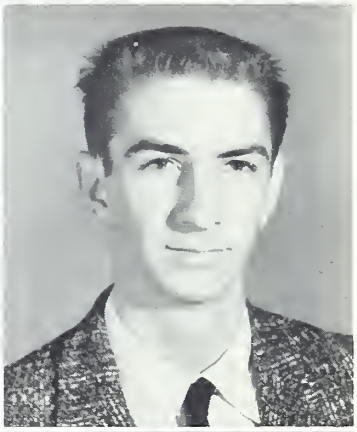

DUDLEY ROACHE

"A little nonsense now and then is relished by the wisest men."

Boosters Club; Black Masque Club; Hi-Y; Monogram Club; Football, 3; Track; Freshman Class Vice-president; Athlete of the Month; Red Cross; Band, President; Junior Play Committee; Homeroom Vice-president; Field Day; Sophomore Hop Committee; B-Team Football, 1; Jr.-Sr. Prom Committee.

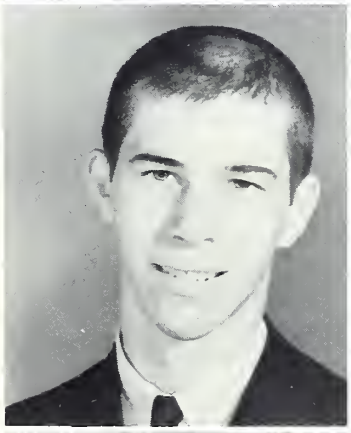

RANDY ROCHE

"Silent and calm are thy woys."

Monogram Club; Wrestling.

MIKE ROSS

"Character is the key to thy success."

National Honor Society; Hi-Y; Student Council Representative, 2; **Crossroads,** Assistant Business Manager; Bible Club; Debate Club; Monogram Club; Student Lion; Varsity Basketball, Co-Captain; B-Team Football; Varsity Baseball; Jr.-Sr. Prom Committee; Homeroom Secretary; Senior Banquet Entertainment.

DON RUSSELL

"I take life easy and have no regrets."

B-Team Football; Track; Wrestling.

SENIORS

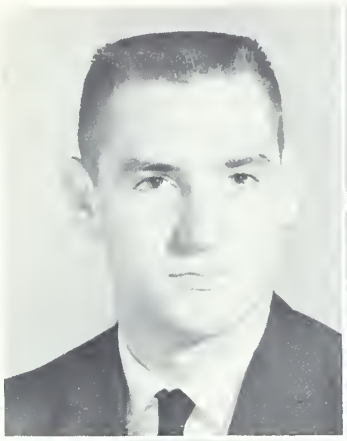

RONALD RUSSELL

"He marks nat that yau wan ar last but haw yau played the game."

Boosters Club; Black Masque Club; Hi-Y; **Crossroads,** Business Staff; **Full Moon,** Sports Staff; Monogram Club; Basketball, 2; Football, 3; B-Team; Jr.-Sr. Prom Committee; Homeroom, President.

TED RUSSELL

"Full af fun and mischief taa, daing things he shauldn't da."

Boosters Club; Homecoming Committee; Hi-Y; **Crossroads,** Art Staff; Superlative; Jr.-Sr. Prom Committee; Sophomore Hop Committee.

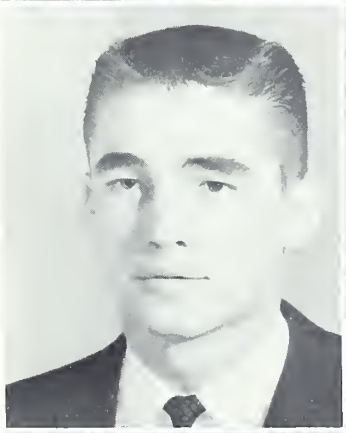

DAVID SCARBORO

"Gaad laaks and lats af style make the girls cast many a smile."

Boosters Club; Black Masque Club; **Crossroads,** Business Staff; **Full Moon,** Sports Staff; Monogram Club; Sr. Mixed Chorus, President; Boys' Double Quartet; Superlative; Football, 2; Track, 2; Jr.-Sr. Prom Committee; Athlete of Month; Homeroom Vice-President; Senior Banquet Entertainment; Sophomore Hop Committee; Junior Play Committee.

LINDA SHANKLE

"Friendship's the wine af life."

Boosters Club; Tri-Hi-Y; Junior Red Cross; Class Officer, Secretary, Treasurer; Office Worker.

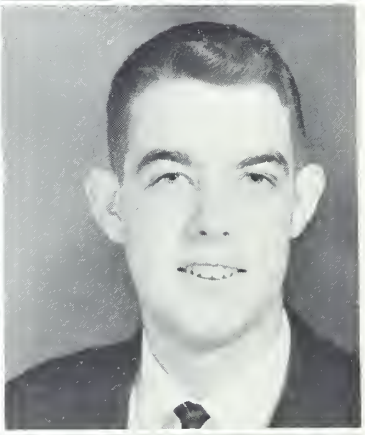

LARRY SHELTON

"Ambitian has na rest."

National Honor Society; Black Masque Club; Hi-Y, Vice-president, Chaplain; **Crossroads,** Photography Editor; **Full Moon,** News Staff; Bible Club, Treasurer; Marshal; Student Rotarian; Junior Play Cast; Homeroom Vice-president; Jr. Science Symposium; National Merit Scholarship semi-finalist; Teen-age Road-E-O Winner; Morehead Scholarship Nominee; Hertz Engineering Scholarship semi-finalist; Blue Ridge Delegate; Auditorium Lighting Technician.

IVAN SIBLEY

"Ta lave and win is the best thing."

F.T.A.; Boosters Club; Black Masque Club; Hi-Y, Chaplain, 2; Bible Club, Representative, State Retreat Delegate; District Rally; F.B.L.A.; Homeroom Devotional Leader, Guidance Leader.

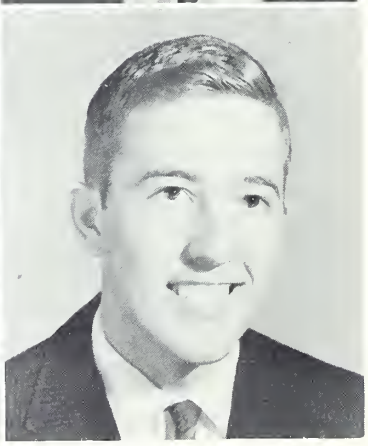

ARIETTA SIKES

"Her cheerful smile matches her heart."

Boosters Club; Tri-Hi-Y; Jr.-Sr. Prom Committee.

DWIGHT SMITH

"A quiet lad with a willing hand, always ready an cammand."

Full Moon, Sport Staff.

SENIORS

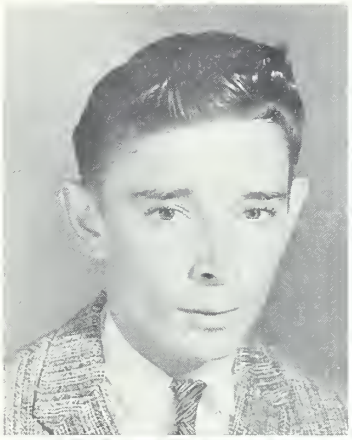

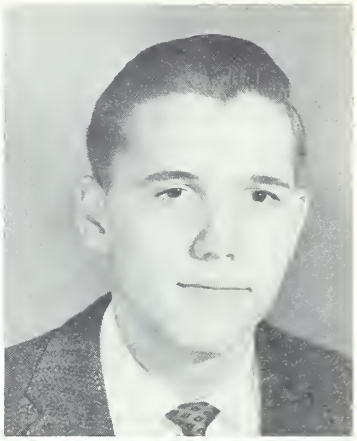

JIMMY SMITH

"Our thaughts ond our canduct are our own."

Hi-Y; Field Day.

MICHAEL SMITH

"Why worry? Life is too short."

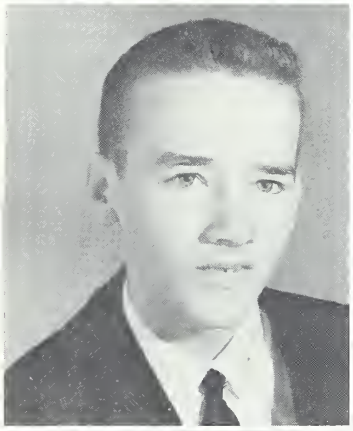

NELSON SMITH

"Smoll, dependoble, corefree and goy. A likeable creature in every way."

Boosters Club; Homecoming Parade Chairman; Black Masque Club, Secretary; Hi-Y; **Crossroads,** Business Staff; Superlative; Junior Play; Cheerleader Manager; Sophomore Hop Committee; Senior Banquet Ensemble; Superlative; Homecoming Sponsor; Jr. Sr. Prom Committee.

SHARON SMITH

"A doughter of the gods, divinely tall, ond most divinely foir."

F.T.A.; Boosters Club; Black Masque Club; Tri-Hi-Y, Vice-President; Student Council; **Crossroads,** Art Staff; Modern Music Masters; Bible Club; Girls' Ensemble; Superlative; Homecoming Sponsor; Jr. Play Cast; Senior Banquet Waitress; Jr.-Sr. Prom Committee; Sophomore Hop Committee; Homeroom President, Secretary.

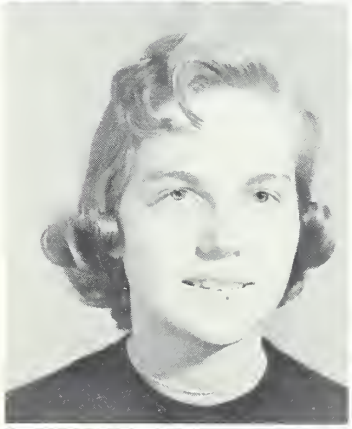

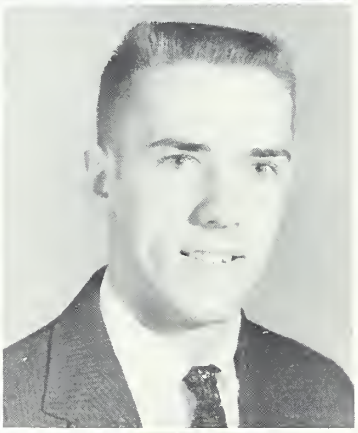

SYLVIA SMITH

"She answers glodly ta every call; she's kind, true, a friend ta all."

Boosters Club; Black Masque Club; Tri-Hi-Y, Secretary; **Crossroads,** Literary Staff; **Full Moon,** Feature Staff; Monogram Club; Creative Writing and Speech Club; Homeroom Guidance Leader; Senior Banquet Waitress; Cheerleader, 2; Sophomore Hop Committee; Jr.-Sr. Prom Committee; Field Day; Homecoming Committee; Tri-Hi-Y, Basketball.

JOE SNUGGS

"I don't think I'm good looking, but what's my opinian ogoinst the rest of the world."

Boosters Club; Black Masque Club; Student Council Representative; **Crossroads,** Business Staff; Football; Track; B-Team Football, 2; Field Day.

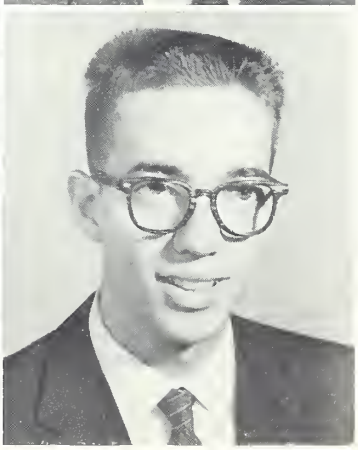

REBA STAMPER

"Quiet in appearance with matives unknown."

F.H.A., Vice-president, Miss F.H.A. Queen, District Rally; Homeroom Devotional Leader; F.B.L.A.; Field Day; Jr.-Sr. Prom Committee.

GENE STARNES

"A gentleman—and olways willing to oblige."

Boosters Club; Black Masque Club; Hi-Y, Vice-president, Delegate; **Crossroads,** Photography Staff; **Full Moon,** News Staff; Bible Club, Vice-president, State Retreat Delegate, District Rally, Work Crew, Historian; Junior Play Cast; Senior Banquet Entertainment; Sophomore Hop Committee; Jr.-Sr. Prom Committee.

SENIORS

ANNETTE STATON

"What sunshine is to flowers, smiles are to humanity."

Transfer from Ansonville High School; F.T.A.; Boosters Club; Tri-Hi-Y; Bible Club; F.H.A.; F.B.L.A.; Homecoming Sponsor; Junior Play Committee.

DAVID STILLER

"It is better to have no ideas than to have false ones."

Baseball; B-Team Football, 2; Field Day.

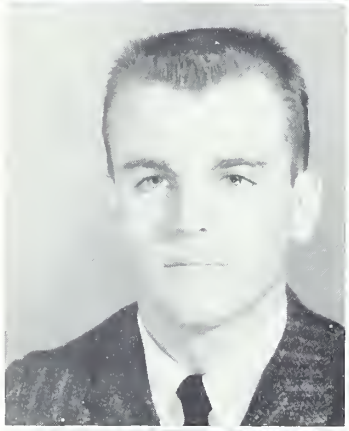

JOE STOKER

"It is quality rather than quantity that counts."

Full Moon, Sports Staff; Bible Club; Student Lion; Wrestling; Senior Class President; Homeroom Vice-President, 2; Field Day; Hi-Y, Conference Delegate, Basketball.

SUE STONE

"Shining hair, shining eyes, a friendly smile that never dies."

F.T.A.; Boosters Club; Black Masque Club; Tri-Hi-Y; Library Club; Bible Club, Representative, State Reporter, District Rally.

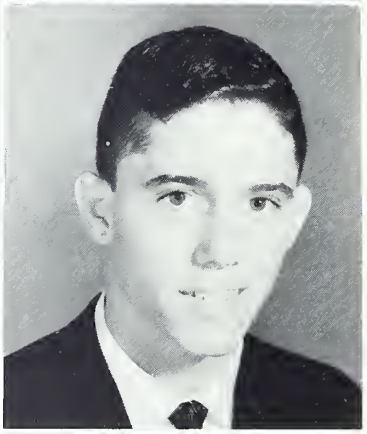

JIMMY STONESTREET

"He is truly great that is little in himself, and that maketh no account of any height of honors."

National Honor Society, Treasurer; Boosters Club; Black Masque Club; Hi-Y, President, Secretary, 2; Student Council, Co-Treasurer, Representative; **Crossroads**, Business Staff; Modern Music Masters; Library Club; Monogram Club; Marshal, 2; Student Lion; Varsity Basketball; Varsity Football, Co-Captain; Track; Athlete of Month; Who's Who; Jr.-Sr. Prom Committee; Sophomore Hop Committee; Sr. Banquet Entertainment; Youth Appreciation Week, Mayor.

JOHNNY STONESTREET

"His ready wit, his cheerful smile made him welcome all the while."

Hi-Y; Student Council, Co-Treasurer; Library Club, President; Track; Wrestling; Jr.-Sr. Prom Committee; Senior Banquet Entertainment; Sophomore Hop Committee.

ANN TAYLOR

"Not so tall, really quite small, dear and sweet and loved by all."

F.T.A.; Boosters Club; Black Masque Club, President, Vice-president; Tri-Hi-Y, President, Basketball; **Crossroads**, Literary Staff; **Full Moon**, Feature Staff; Modern Music Masters, Vice-president; Bible Club; Creative Writing and Speech Club; Superlative; Homecoming Queen; Homecoming Sponsor, 3; Senior Class Secretary; Senior Banquet Waitress; Majorette, 4, Chief; Homeroom Secretary, Treasurer, 2; Tri-Hi-Y Convention Delegate; Blue Ridge Delegate; Assembly Committee; Jr.-Sr. Prom Committee; Sophomore Hop Committee; Homecoming Committee; Field Day.

RAY TERRY

"His life shall never lack a friend."

Full Moon, Circulation Manager, News Staff; Boys' Double Quartet.

SENIORS

KENNETH THOMPSON

"The world is a comedy far those wha think sa."

Track; Wrestling.

PAMELA THOMPSON

"I shall laugh myself ta death."

F.T.A.; Boosters Club; **Crossroads**, Typing Staff; F.B.L.A.; Bible Club, District Rally; F.H.A., District Rally, Convention; Library Club, Miss Library Club; Office Worker; Field Day; Science Fair; Shorthand Speed and Penmanship Award.

DONNIE TINDAL

"Silence is galden."

Hi-Y.

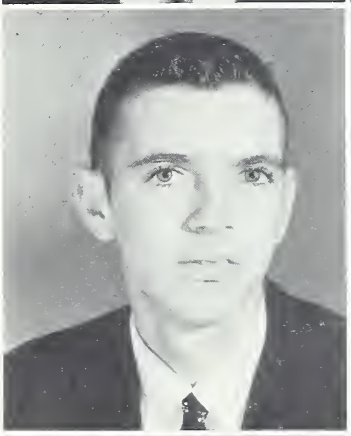

DAVID TREECE

"Oh this learning, what a thing it is."

Black Masque Club; **Crossroads**, Art Staff; Jr.-Sr. Prom Committee.

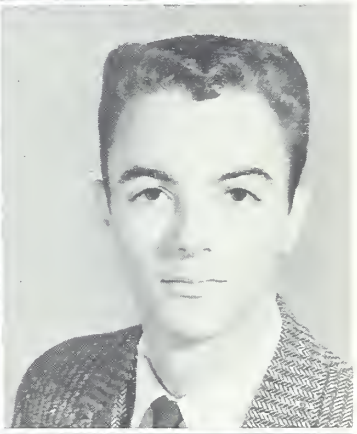

BENNY TROUTMAN

"He hath a heart as saund as a bell."

DWIGHT TROUTMAN

"Let every man be fully persuaded in his awn way."

PAM TRUETTE

"Her smile is like a sunbeam, and her face is like a flawer."

F.T.A., Secretary; Boosters Club, Treasurer, President; National Honor Society; Tri-Hi-Y, Vice-President, Treasurer; Basketball; **Crossroads**, Literary Staff; **Full Moon**, Feature Staff Editor; Modern Music Masters, Secretary; Monogram Club; Creative Writing and Speech Club; Girls' Ensemble; Superlative; Miss Merry Christmas; Homecoming Sponsor, 4; Marshal; Jr. Play; Who's Who; Senior Banquet Waitress; Cheerleader, 4; Homeroom Guidance Leader, Vice-president, President; Sophomore Hop Committee; Carolina Editors Conference; Assembly Committee.

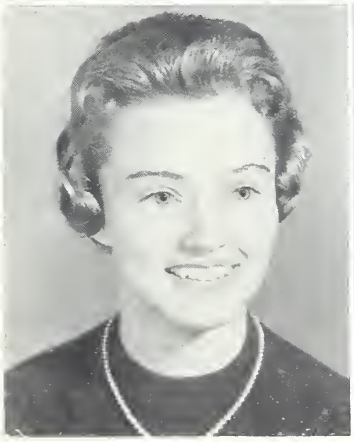

BILL TUCKER

"I'm nat lazy, I just canserve my energy."

Hi-Y; Junior Red Cross; B-Team Football; Freshman Class Secretary & Treasurer; Field Day; Sophomore Hop Committee.

SENIORS

JEANETTE VARNER

"Speech is a mirror of the soul: as a man speaks, so he is."

F.T.A.; Bible Club; F.H.A., District Rally; F.B.L.A.

SANDRA WALSER

"Mild her manner, soft her talk; sweet her face and stately her walk."

Boosters Club; Tri-Hi-Y; F.B.L.A., Reporter; Marshal; Office Worker.

PAUL WELCH

"All mankind loves a lover."

Boosters Club; National Honor Society; Black Masque; Hi-Y; Student Council; **Crossroads**, Business Staff; **Full Moon**, News Staff; Modern Music Masters, Historian; Monogram Club, President; Boys' Double Quartet; Football; Track; B-Team Football; Freshman Class President; Junior Class Vice-president; Senior Class Treasurer; Junior Play Committee; Homeroom President; Jr.-Sr. Prom Committee; Sophomore Hop Committee; Sr. Banquet Entertainment; Field Day; Youth Appreciation Week, Councilman; Summer Choral Workshop.

ANN WHITLEY

"She's playful and humorous, her friends, they are many."

F.T.A.; Boosters Club; Tri-Hi-Y, Secretary; Student Council; Modern Music Masters; Junior Red Cross; Homecoming Sponsor; Junior Play Cast; Senior Banquet Waitress; Basketball, Captain; Majorette, 4; Band, Secretary; Field Day; Sophomore Hop Committee; Jr.-Sr. Prom Committee; Homecoming Committee; Homeroom President, Vice-president.

BOBBY WHITLEY

"I will sit down now, but the time will come when you will hear me."

Boosters Club; Hi-Y; **Crossroads**, Literary Staff; Monogram Club; Football, 4; Track; Homeroom president, Vice-president, Devotional Leader, Guidance Leader; Field Day; Sophomore Hop Committee; Jr.-Sr. Prom Committee; Senior Banquet Entertainment.

GARY WHITLEY

"He'll find a way."

Boosters Club; Black Masque; Hi-Y, Basketball; **Crossroads**, Literary, Staff; Modern Music Masters; Monogram Club; Superlative; Varsity Basketball, 2; Baseball, 4; Cheerleader Manager; Field Day; Homeroom Officer; Sr. Banquet Entertainment; Jr.-Sr. Prom Committee; Sophomore Hop Committee.

HARRY WHITLEY

"The greatest truths are the simplest; and so are the greatest men."

F.T.A., State Convention; Boosters Club; National Honor Society, Vice-president; Black Masque; Hi-Y; **Crossroads**, Photography Staff; **Full Moon**, Business Manager; Bible Club, President, Treasurer, State Retreat Delegate, District Rally Chairman, News Staff; Boys' Double Quartet; Superlative; Junior Play Cast; State Bible Club Newspaper Business Manager; Homeroom Treasurer, Chaplain, Devotional Leader; N.C. Jr. Science Symposium; Summer Choral Workshop; Greensboro Choral Festival; Jr.-Sr. Prom Committee; Sophomore Hop Committee; Jr. Play Committee; Sr. Banquet Entertainment; National Merit Scholarship Semi-finalist; Carolina Editors Conference; A.F.S. Exchange Student Candidate; Youth Appreciation Week, Councilman; Auditorium Lighting Technician.

MYRA WHITLEY

"Red hair and a pleasant smile would help anyone through the world."

Boosters Club; Black Masque Club; Tri-Hi-Y, Basketball; **Crossroads**, Typing Staff; F.H.A., Secretary, Entertainment Committee Chairman, Reporter; F.B.L.A., Secretary; Homeroom Secretary, 2; Field Day, 2; F.H.A. District Rally; Sophomore Hop Committee; Shorthand Speed & Penmanship Award; Alphabetic, Geographic Filing Awards.

SENIORS

LINDA WILHOIT

"Ask everybody's advice; then do as you please."

F.T.A., Treasurer, State Convention; Student Council Representative; **Crossroads**, Literary Staff; Bible Club, District Rally; F.H.A., President, Secretary, County Parliamentarian, District Rally, State Convention, Hostess for County Rally, Blue Ribbon Winner at fair; Jr.-Sr. Prom Committee.

MARY JO WINN

"No star ever rose or set without influence somewhere."

Boosters Club; National Honor Society, Scrapbook Chairman; Black Masque Club; Tri-Hi-Y, President, Secretary; Student Council Representative; **Crossroads**, Assistant Editor; **Full Moon**, News Staff; Modern Music Masters, President, Chaplain; Bible Club, Secretary, local Retreat, State Retreat; Debate Club; Superlatives; Homecoming Sponsor; Marshal; Homeroom Secretary; Junior Play; Who's Who; Sr. banquet waitress; Majorette 2; Junior Science Symposium; band clinics; Band, Secretary, Vice-president; National Merit Semi-Finalist; Class Secretary, Treasurer; Jr.-Sr. Prom Committee; Sophomore Hop Committee.

CHIARA ZOFFOLI

"To know her is to love her."

Exchange Student; Boosters Club; National Honor Society; Student Council Representative.

To work or not to work . . .

My stars!

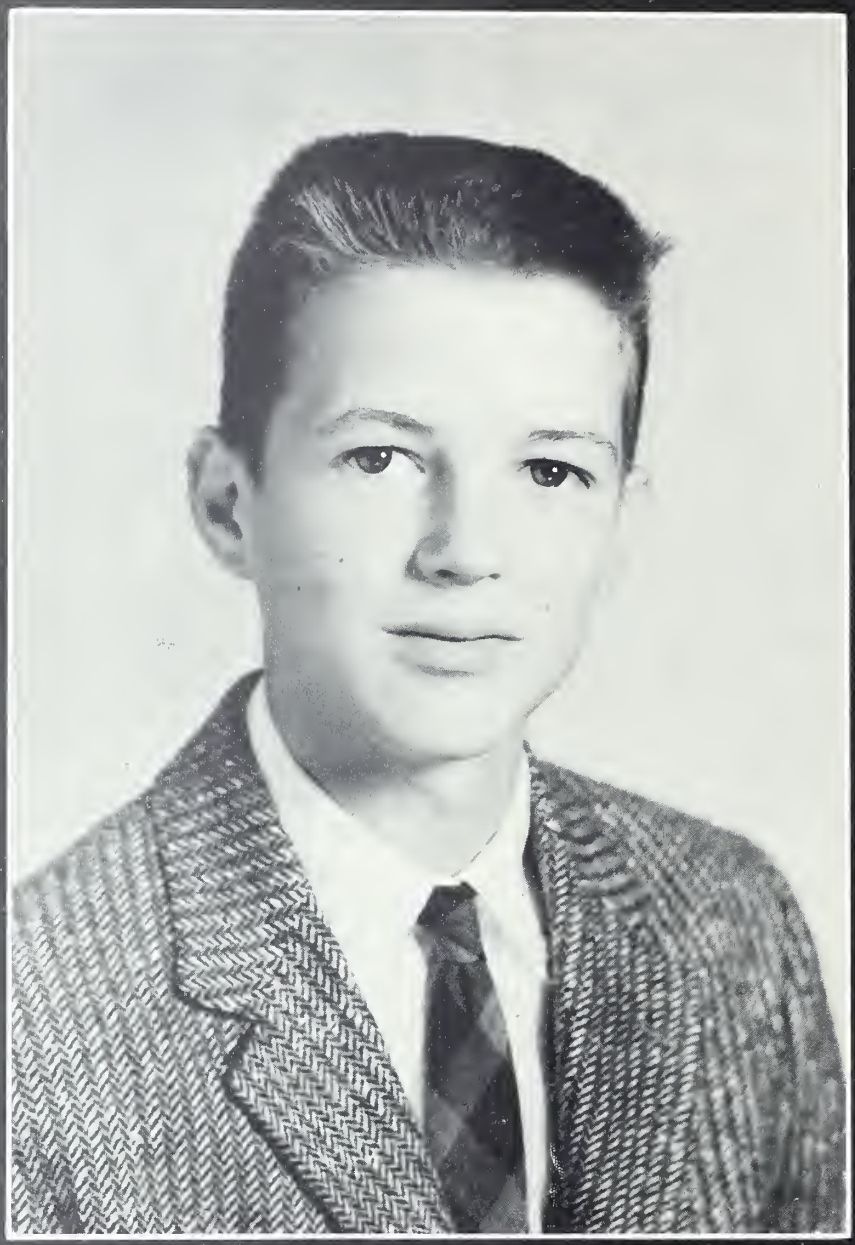

IN MEMORIAM

In loving remembrance, we, the seniors of Albemarle Senior High School, dedicate this page in memory of Jerry Burleson.

Although we are profoundly saddened that Jerry has gone from us, we are thankful that we had the opportunity of knowing him.

During Jerry's short lifetime he served in all phases of activities without asking reward.

Jerry found a place in this world and he filled it well with the best he had.

Jerry's willingness to help everyone and ability to get along with not only his classmates but all of those with whom he came in contact will be remembered, and there will always be a place in everyone's heart for a beloved friend, Jerry Burleson.

1942 - 1958

JUNIORS

OFFICERS

ROBERT IDDINGS . . . . . President
LOUISE FURR . . . . . Vice-president
PAM TREECE . . . . . Secretary
RONNIE HERRIN . . . . . Treasurer

MRS. ROBERT DEESE . . Spansor

JUNIORS

Jimmy Aldridge

Nancy Aldridge

Jane Arey

Susan Ausband

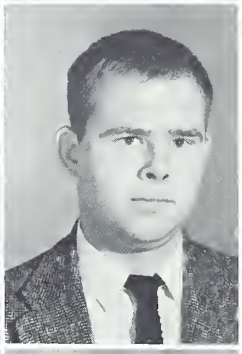

Hazel Barbee

Jimmy Barbee

Margaret Barbee

Sylvia Barnes

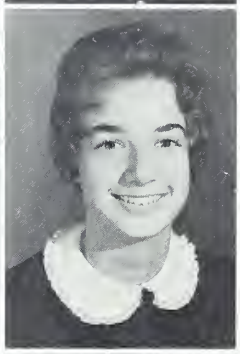
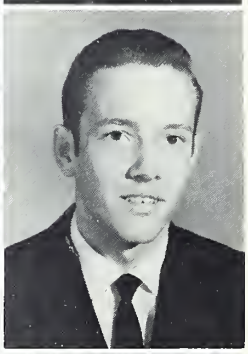

Jann Barrier

Kennie Beaver

Ann Bell

Gary Bell

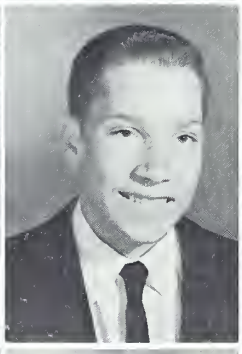

Joyce Benton

Stanley Biggers

Pat Black

Judy Blackwell

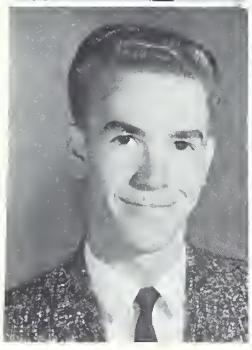
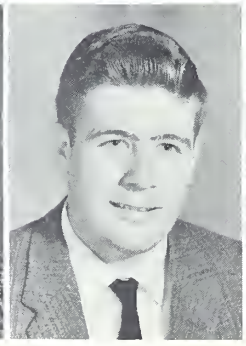
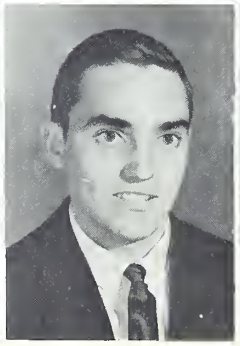
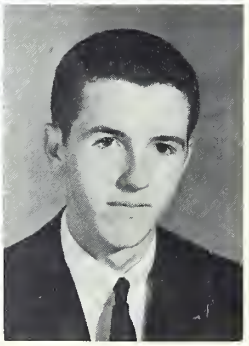

David Blalock

Jerrell Bunting

Bill Burbage

Don Burgess

JUNIORS

Lavell Burlesan

Marlene Burlesan

Martha Burleson

Scattie Burleson

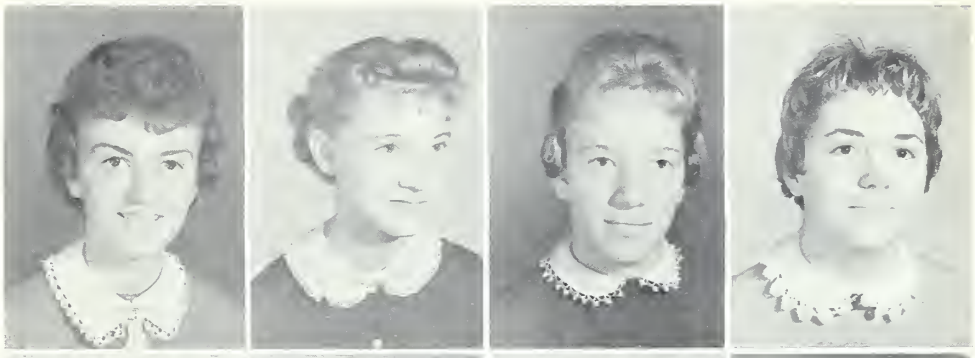

Aaron Burris

Jimmy Burris

Jimmy Burris

Dianne Butler

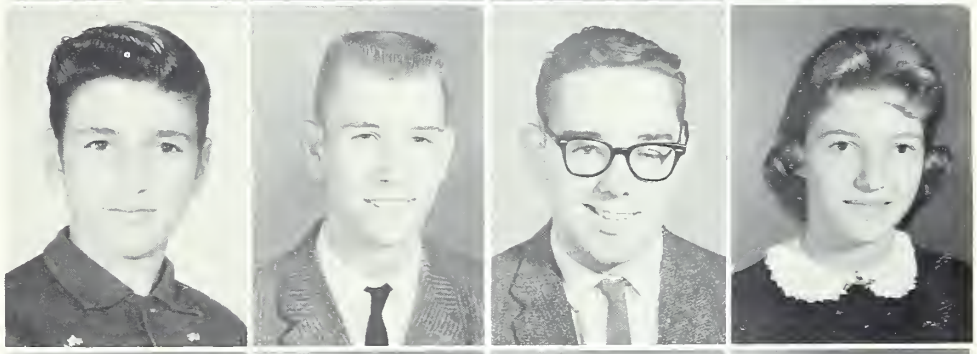

Frank Casper

Margaret Ann Casper

Croig Caudle

Mike Caudle

Judy Chandler

Bannie Clayton

Aaron Cooke

Raddy Cattan

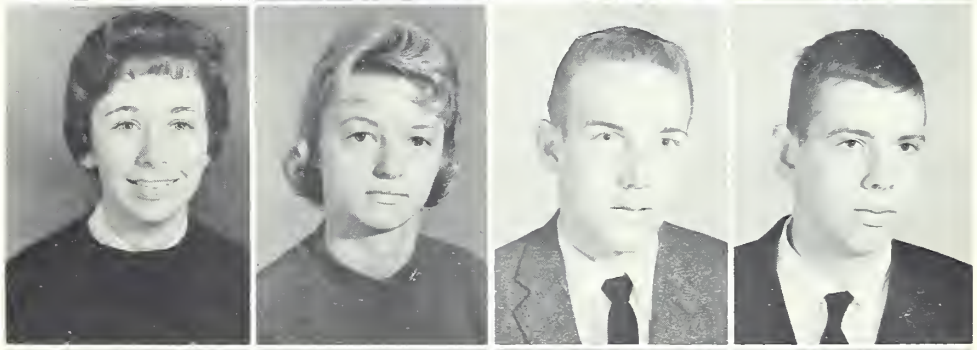

Dwight Cox

Sharon Cranford

Darlene Crowell

Norma Delk

JUNIORS

Jimmy Dick

Shonnon Doby

Jimmy Dunn

John Edwards

Jeon Efird

Lindo Eudy

Borboro Everhort

Noncy Finan

Bryan Fox

Brendo Furr

Kenny Furr

Louise Furr

Morgoret Ann Furr

Mike Fusonie

Peggy Gorrett

Jerry Garris

Johnny Greene

Brendo Gregson

Dione Griffin

Hoyle Griffin

JUNIORS

Hazel Grase

Martha Hahn

Ronald Hall

Judy Harris

Linda Harwood

Mike Hathcock

David Hatley

Mary Hill Hatley

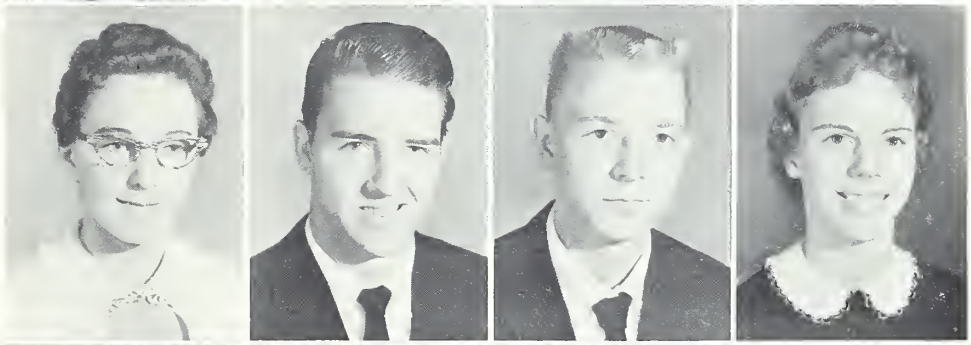

Linda Haynes

Lydia Hearne

Frances Herlocker

Karen Herndon

Ronnie Herrin

Carlene Hinson

Roger Hinson

Betsy Holbrook

Gerald Holt

Jerry Holt

Ronnie Holt

Sandra Holt

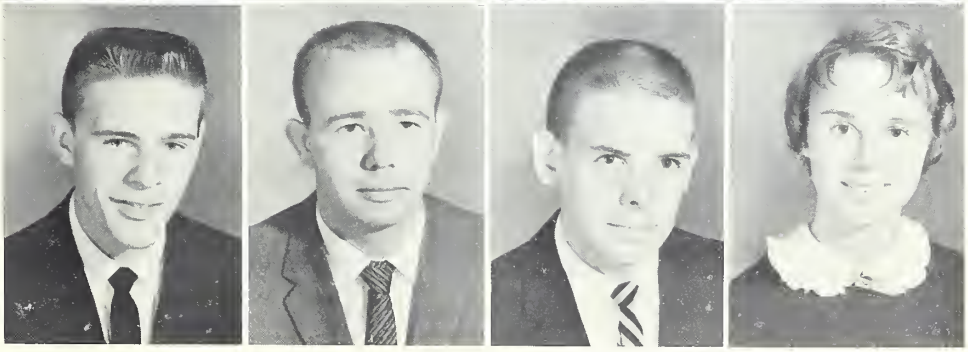

JUNIORS

Trina Holt

Wayne Haneycutt

Brenda Hapkins

James Howell

Betty Hudsan

Eleanar Hudsan

Bobbie Huneycutt

Jerry Huneycutt

Jayce Huneycutt

Vickie Hunsucker

Rabert Iddings

Steve Isenhour

Don Kennedy

Roberta Lampsi

Nancy Langley

Pat Lawhan

Diane Lefler

William Lefler

James Lisk

Carolyn Lawder

JUNIORS

Elwin Lowder

Sammy Lowder

George MacDonald

Bob Massey

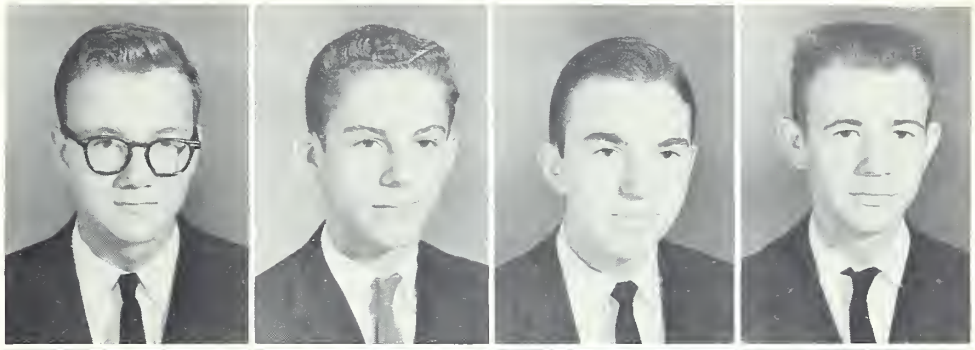

Gary Mauldin

Sheila McManus

Priscilla McSwain

Phillip Miller

Kent Montgomery

Jeff Moore

Connie Morgan

Craig Morgan

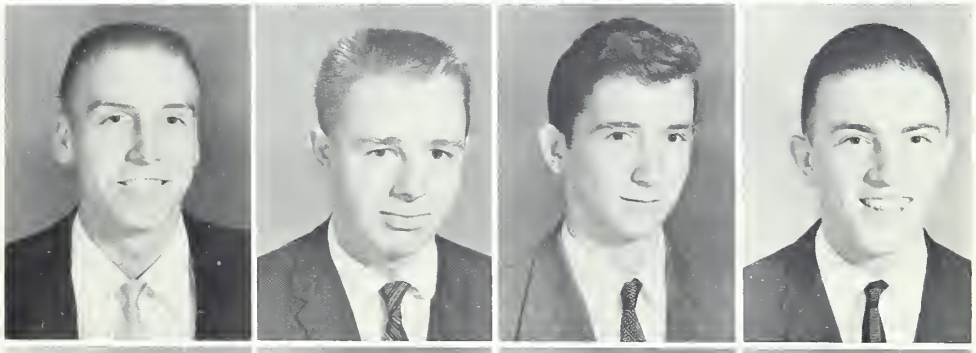

Roger Morris

Craven Morton

Florence Morton

Judy Morton

Richard Morton

Roger Morton

Susie Napier

Linda Phillips

JUNIORS

Jo Lynn Pickler

Dorothy Jeon Robon

Joe Robon

Mory Fronces Reynolds

Donald Russell

Jan Russell

Lindo Russell

Sue Russell

Johnny Sounders

Dione Sells

Pam Sells

Jerry Shover

Johnny Shelton

Mary Sikes

Becky Smith

Brendo Smith

Edith Smith

Luther Smith

Marie Smith

Nancy Smith

JUNIORS

Tony Smith

Ted Snotherly

Morie Snuggs

Bill Springer

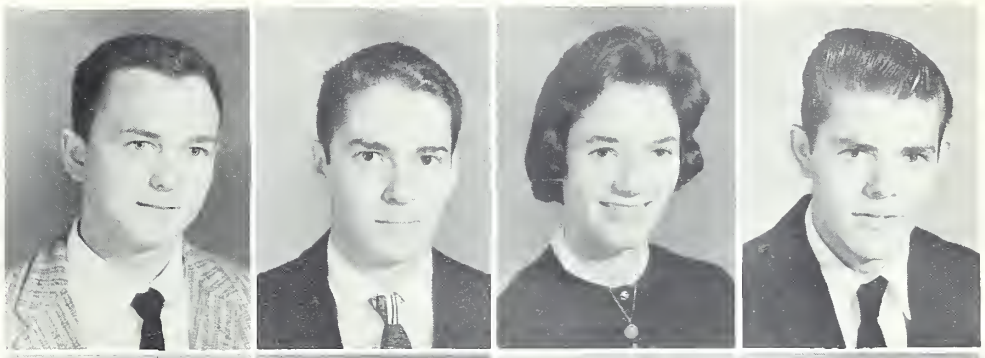

Jomes Stornes

Terry Still

Kent Stoker

Fred Stokes

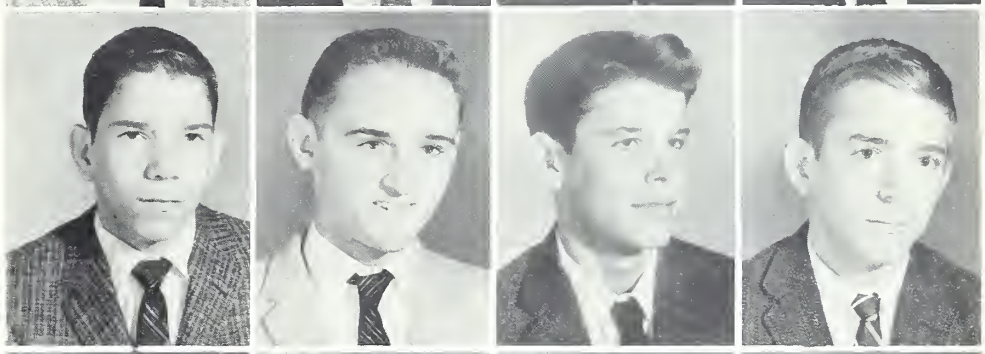

Sondro Stone

Jewel Summerlin

Steve Surrott

Suzonne Swindell

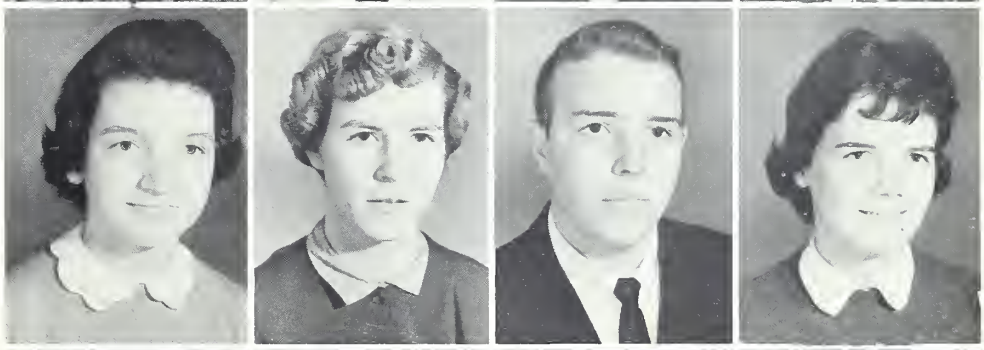

Soro Koy Tolbert

W. C. Tolbert

Allon Thompson

Brendo Thompson

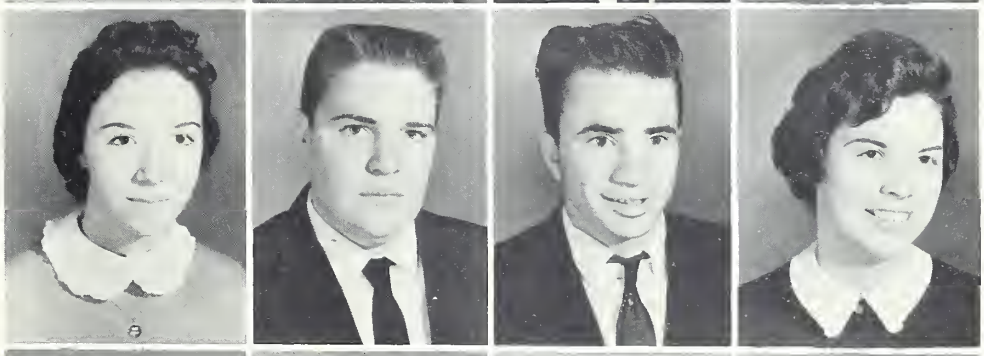

Corolyn Thompson

Delores Thompson

Boyd Treece

Pom Treece

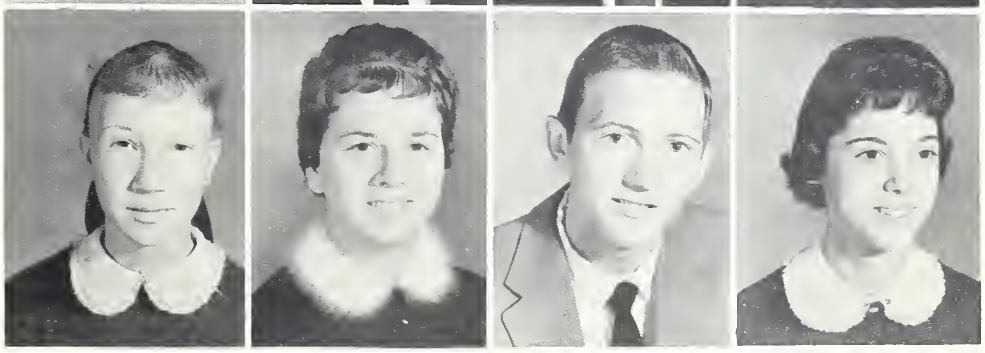

JUNIORS

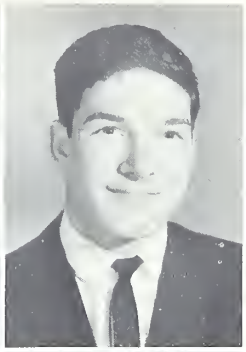

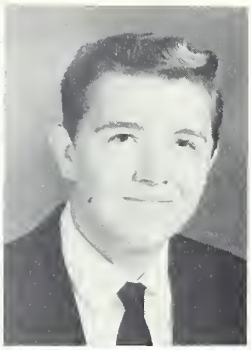

Corolyn Gilbert Troublefield

John Troublefield

Sue Troublefield

Billy Joe Tucker

Jerry Tucker

Peggy Tucker

Phoebe Tucker

Johnnie Horley Vonhoy

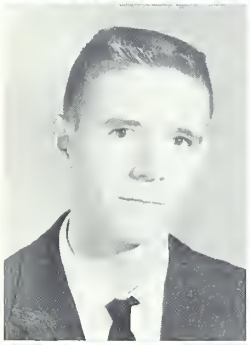
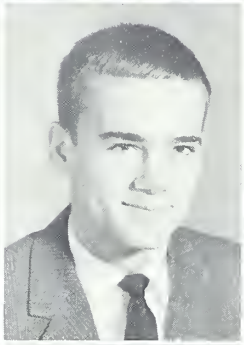
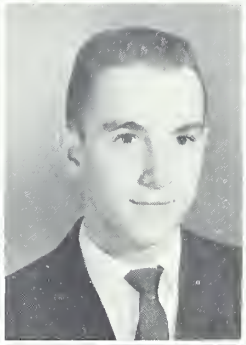
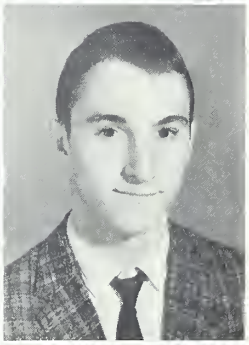

Johnny Waldrop

William Wolker

Don Wolter

Don Wolter

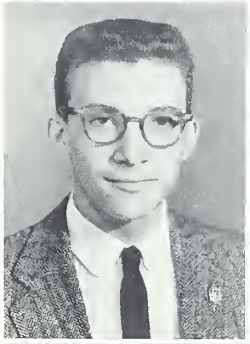
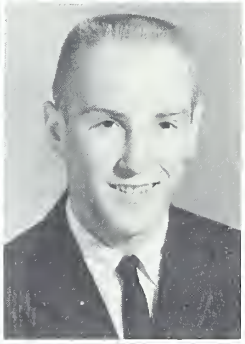

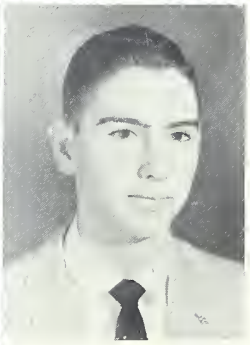

Tommy Ward

Steve Wotson

Eddie Wilson

Roy Wilson

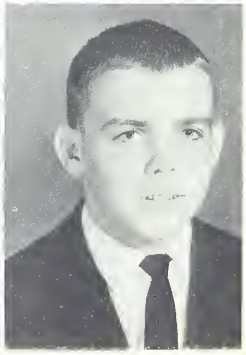

Miriom Wilhoit

Gwendolyn Willioms

Mike Wolfe

SOPHOMORES

OFFICERS

BRENDA YORK	Secretary
JEFF UNDERWOOD	Vice-president
JOHNNY FURR	President
TONY FURR	Treasurer

Not pictured

SPONSORS

Mrs. Nancy Gamewell and Kenneth Frazier

SOPHOMORES

Phillip Aldridge
Richard Aldridge
Janet Allred
Margaret Allred
Becky Almond

Judy Almond
Milton Almond
Bobbie Atkins
Skippy Baldwin
Danny Ballard

Geraldine Barbee
Jackie Barbee
Gary Barrier
Becky Basinger
Faye Bauer

Lester Bivens
Evelyn Bost
Mary Ellen Bowen
Merle Britt
Roger Burleson

Steve Burleson
Iris Burris
Joseph Burris
Julie Butler
Sue Byrd

James Caudle
Kay Chance
Lane Coble
Vonda Cale
David Collins

Brenda Cranford
Lenara Cranford
Bill Crawley
Brenda Crisco
Lloyd Crisca

SOPHOMORES

Rager Crawell
Jane Crutchfield
Danny Davis
Barbara Daby
Jael Doby

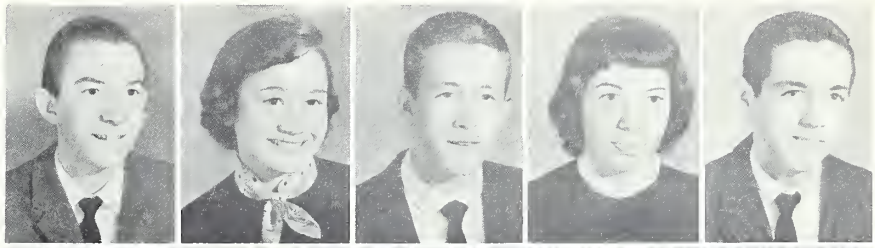

Wayne Drye
Gearge Efird
Pattie Faggart
Sylvia Fesperman
Joe Franklin

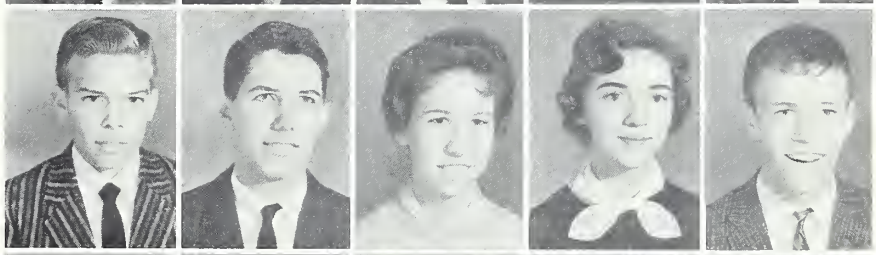

Cathy Freeman
Johnny Furr
Pauline Furr
Tammy Furr
Tony Furr

Babby Garner
Johnny Garrisan
Jane Greer
Buddy Griffin
Elizabeth Guthrie

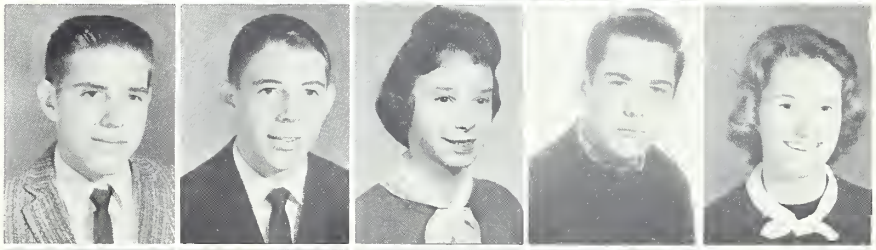

Linda Hagans
Claudia Hall
Patrick Hall
Ray Harker
Diana Harris

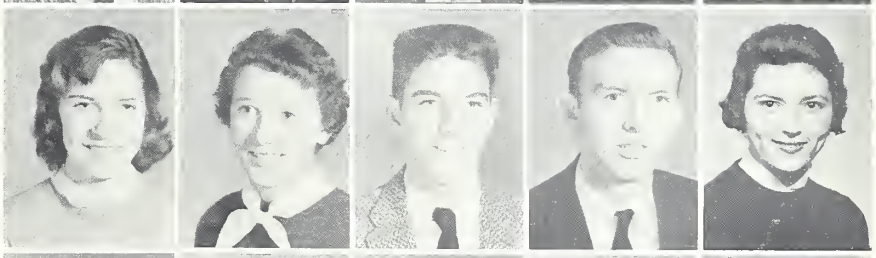

Fillmore Harris
Sheila Harris
Thomas Hartsell
Benny Harwood
Kay Hathcock

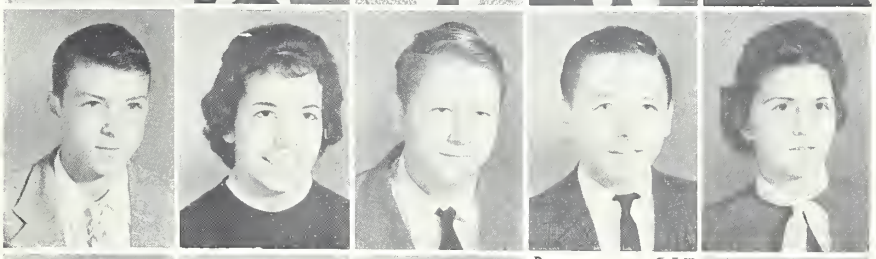

Diane Hatley
Ellen Hatley
Janice Hearne
Billy Helms
Ann Hendersan

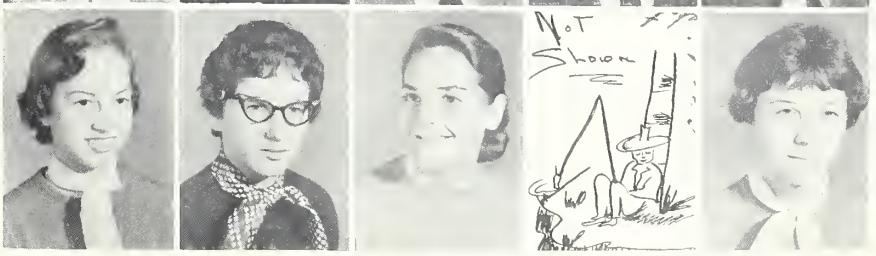

SOPHOMORES

James Hendley
Dean Herrin
Marie Hicks
Sue Hinsan
Laretta Halt

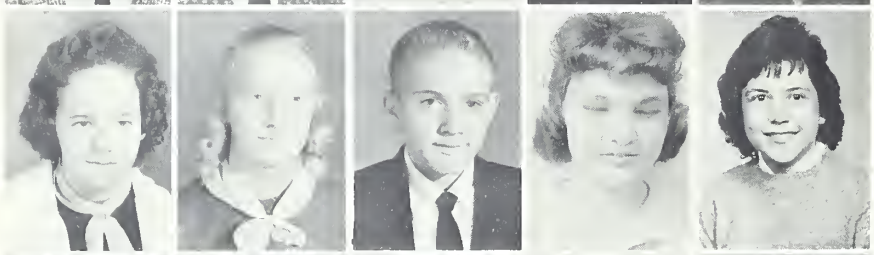

Janet Hanbarrier
Nell Haneycutt
Richard Haneycutt
Mary Rase Hapkins
Judy Hudsan

Dan Huneycutt
Judy Huneycutt
Sandra Huneycutt
Rannie Jahnsan
Rawena Kluttz

Sylvia Kluttz
Janet Kaantz
Sharan Lane
Faye Latan
Kaye Latan

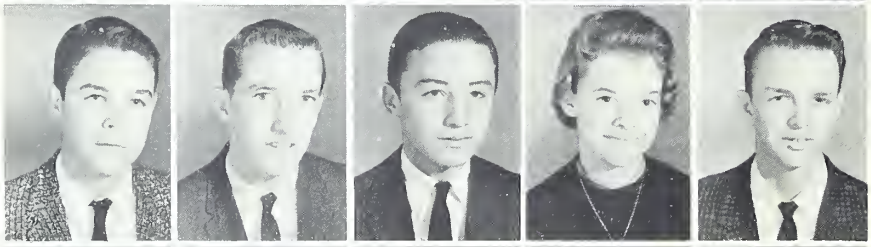

Rayvan Latan
Jae Laughlin
Jerry Lawharn
Linda Lefler
James Lewis

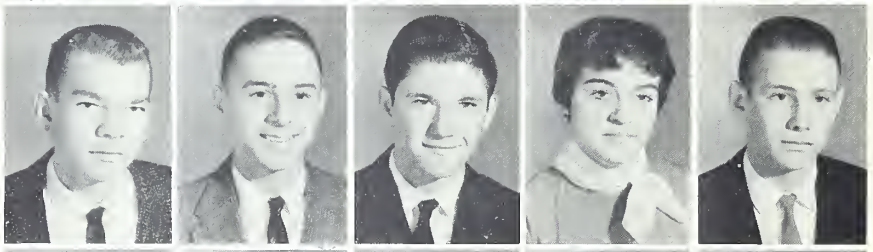

Llayd Little
Tammy Little
Edward Lawder
Jaann Lawder
Lane Lawder

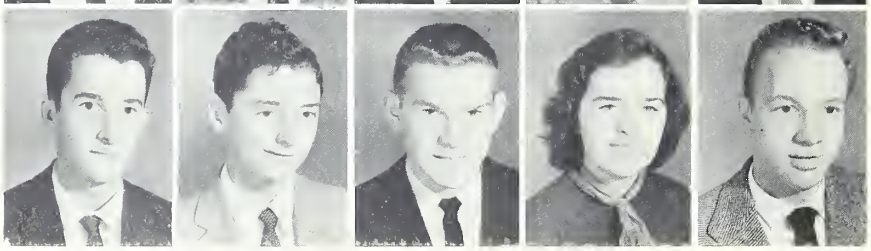

Mickey Lawder
Ralph Lucas
Terry Mabe
Mary MacDanald
Walter Manley

SOPHOMORES

Jerry Mauldin
Jahnny Mauldin
Mickey Mauldin
Tammy Mauldin
Wayne Mauney

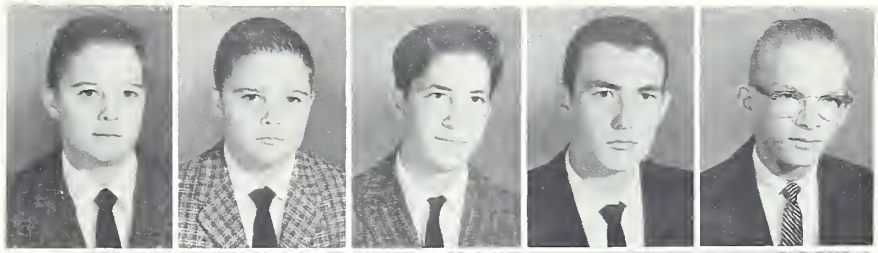

Gary McGalliard
Eddie McLester
Betty Lynn Margan
Jimmy Morgan
Brenda Marris

Jane Mortan
Lewis Martan
Sylvia Marton
Jimmy Nance
Sherry Pegram

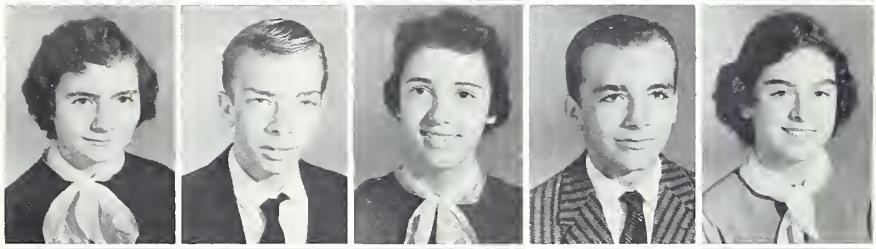

Raymond Perry
Harriet Reeves
Betty Revell
Babby Richards
Cecelia Roache

Sherry Rabersan
Nancy Russell
Susan Russell
Arthur Sells
Ranald Sells

Frances Sides
Mike Skidmore
Brenda Smith
Danny Smith
Jerry Smith

Jayce Smith
Vivian Smith
Gay Snuggs
Larry Salaman
Ray Springer

SOPHOMORES

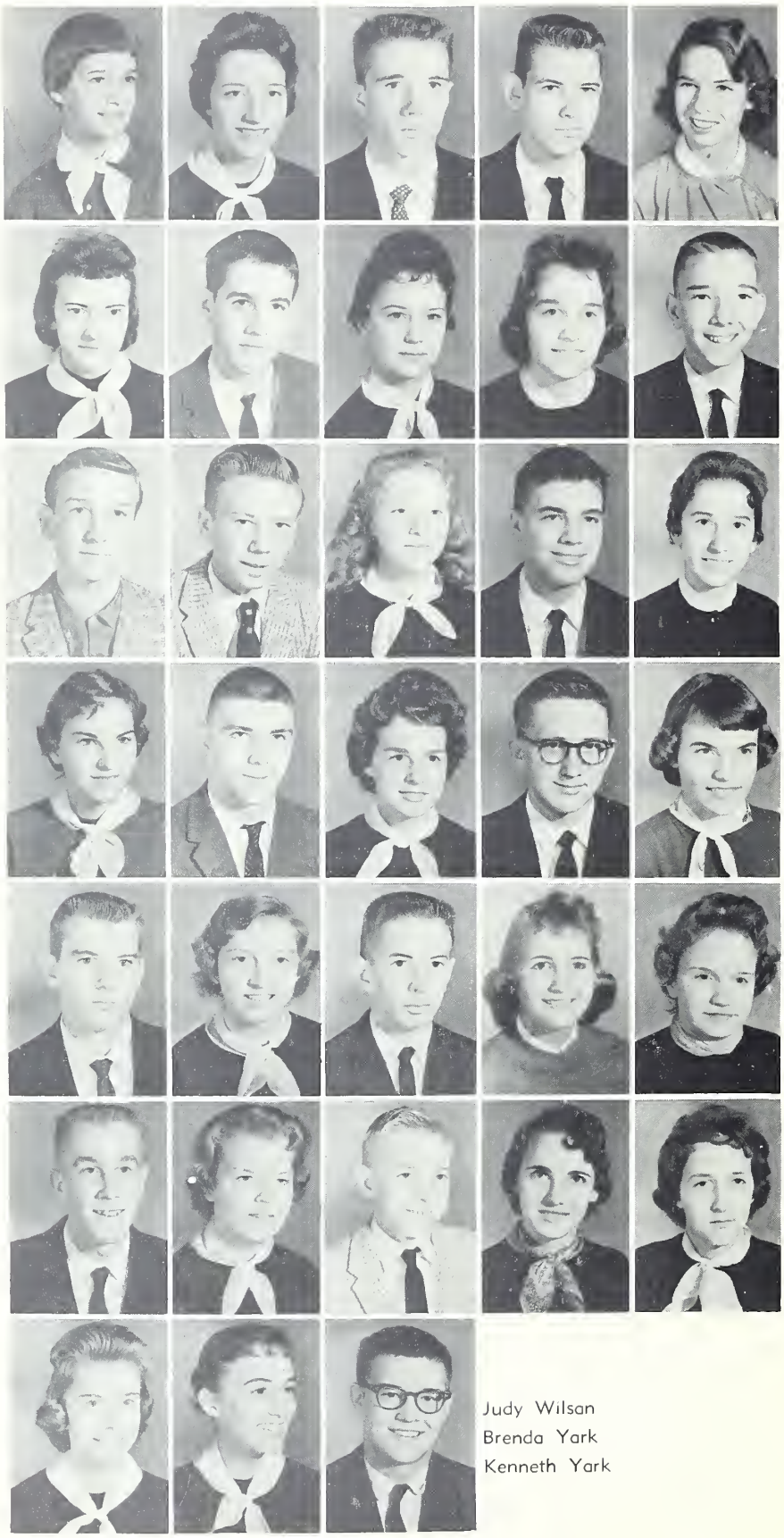

Nancy Staker
Rebecca Swaringen
William Sweet
Barry Talbert
Barbara Kay Thamas

Delares Thampsan
Lanny Thampsan
Nancy Thampsan
Patricia Thampsan
Robert Thraneburg

Caleman Treadway
Frankie Trautman
Sandra Tucker
Wallace Tucker
Lana Turner

Patsy Turner
Jeff Underwood
Caralyn Varner
Frank Wade
Sylvia Wall

Jimmy Watson
Ann Whitley
James Whitley
June Whitley
Linda Whitley

Richard Whitley
Sheila Wilcalis
Jimmy Williams
Jayce Williams
Wanda Williams

Judy Wilson
Brenda York
Kenneth York

FEATURES

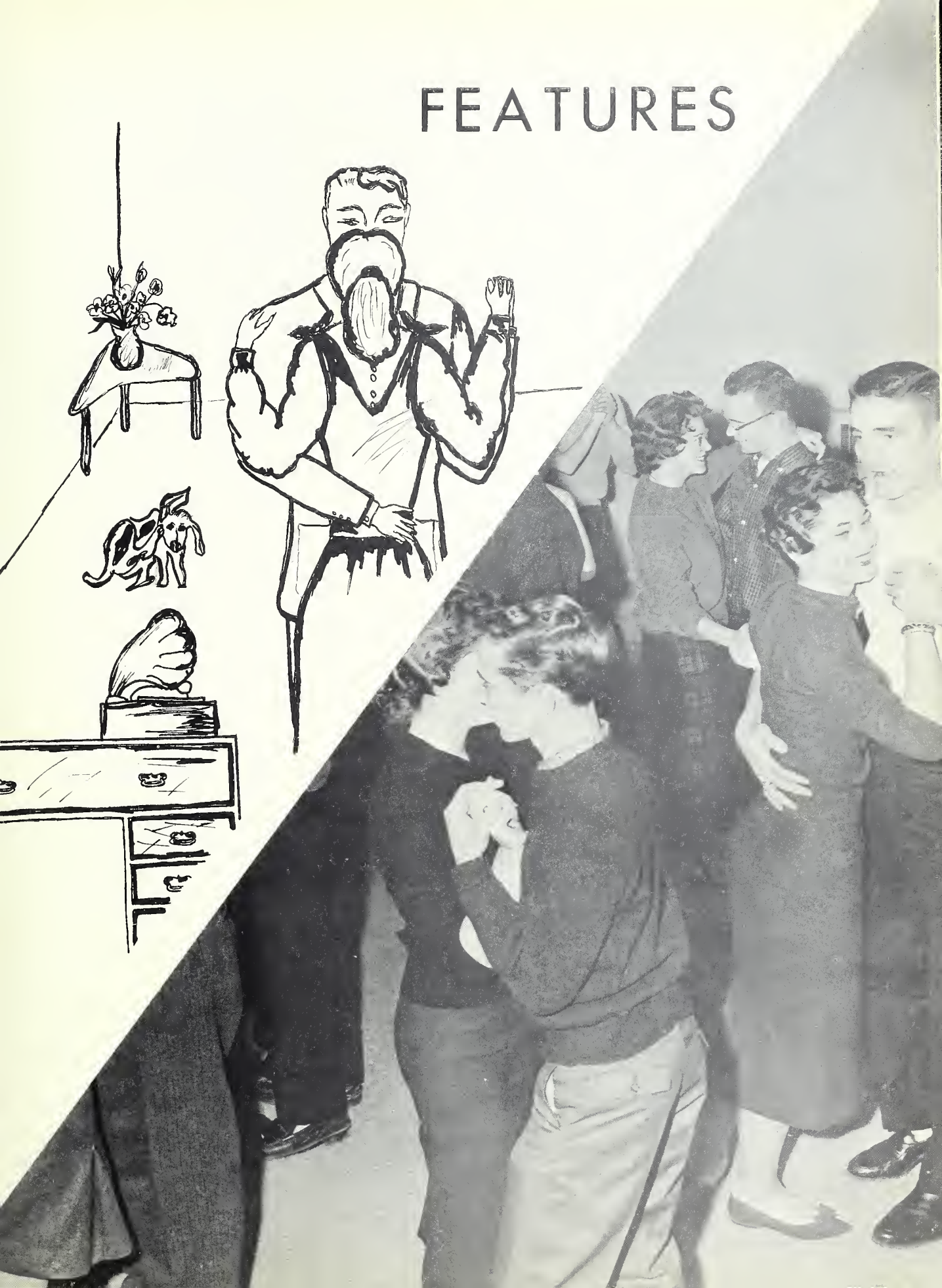

SUPERLATIVES

MOST DEPENDABLE
Harry Whitley Elaine Morris

BEST ALL-AROUND
Bonnie Lowder Charles Brown

BEST LOOKING
David Scarboro Sharon Smith

MOST TALENTED
Ronnie Arey Peggy Jordan

MOST INTELLECTUAL
Jerry Lou Holbert Roger Laney

CUTEST
Pep Mabry Pam Truette

MOST INFLUENTIAL
Mary Jo Winn Neil Efird

BEST PERSONALITY
Charles Brown Ann Taylor

SUPERLATIVES

FRIENDLIEST
Ann Taylor Nelson Smith

MOST ORIGINAL
Ted Russell Eunice Haynesworth

MOST POPULAR
Bonnie Lowder Charles Brown

MOST LIKELY TO SUCCEED
Elaine Morris Neil Efird

WITTIEST
Eddie Lefler Susan Cashwell

MOST SCHOOL SPIRITED
Bonnie Lowder Gary Whitley

BEST DRESSED
Jane Murrell Lindsay Harwood

MOST ATHLETIC
Brenda L. Honeycutt Pep Mabry

SUPERLATIVES

CARROUSEL PRINCESS

Bonnie Lowder

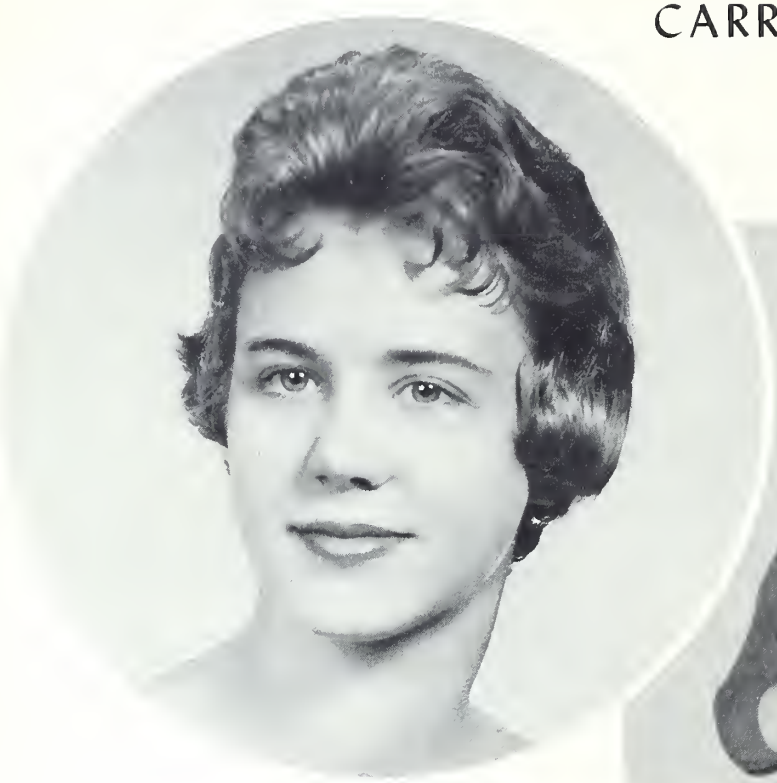

HOMECOMING QUEEN

Ann Taylor

MISS MERRY CHRISTMAS

Pam Truette

Beauty queens pose for formal portrait

AWARDS

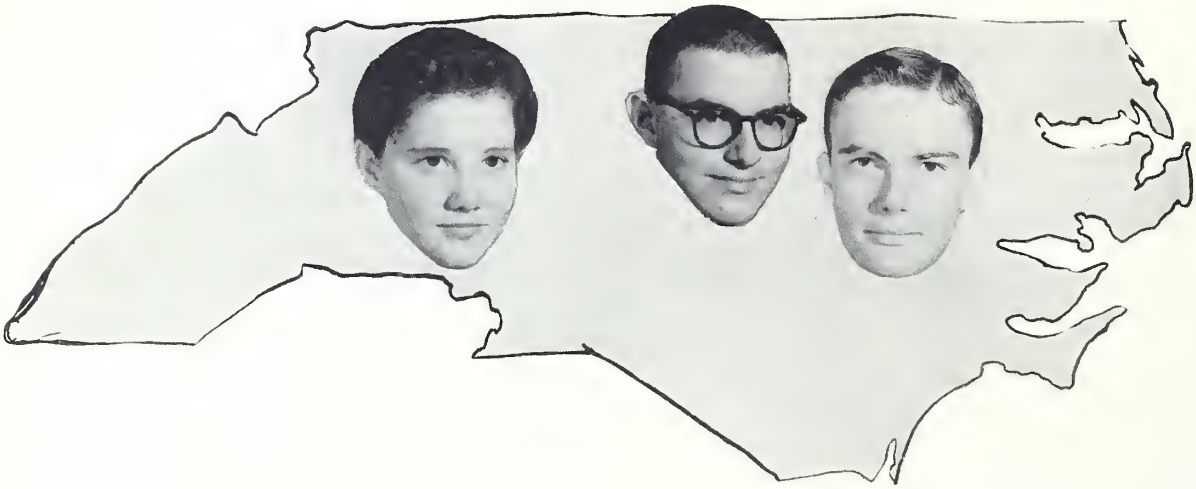

GIRLS STATE
Sue Lowder

BOYS STATE
Eddie Lefler Neil Efird

D.A.R. GOOD CITIZEN
Bonnie Lowder

CIVITAN CONFERENCE DELEGATE
Elaine Morris

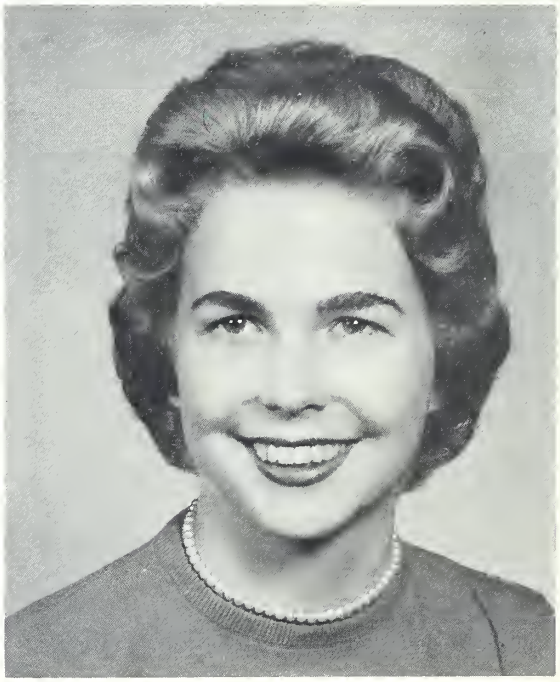

MARSHALS

Judy Horris, Rawena Kluttz, Bonnie Lowder, Chief, Pam Treece, Sherry Pegram, Lorry Sheltan, Jimmy Stonestreet, Edward Lowder, Charles Brawn, Rabert Iddings.

EXCHANGE STUDENTS

Elizabeth Shankle
Class Moscot

Chiara Zoffoli
fram Bologno, Itoly

Charles Brown
to Sweden

Rusty Beaman
Closs Moscot

Hula-girls?

I do!

Jain the Navy—see the girls

Graduated already?

Kill it before it multiplies!

Congratulations, Charlie!

ACTIVITIES

STUDENT COUNCIL

Officers

Charles Brawn	President
Kenny Furr	Vice-President
Janice Hearne	Secretary
Johnny Stonestreet	Co-Treasurer
Mrs. Young	Sponsor
Jimmy Stonestreet	Co-Treasurer

Representatives

First Row: Jerry Smith, Cothy Freeman, Elaine Morris, Brenda Furr, Chiara Zoffoli, Diane Lefler, Dan Huneycutt. **Second Row:** Jane Arey, John Burchette, Ann Whitley, Jeff Underwood, Sheila McManus, Eddie Wilson. **Third Row:** Joe Snuggs, Johnny Furr, Ted Snotherly, Anna May Renger.

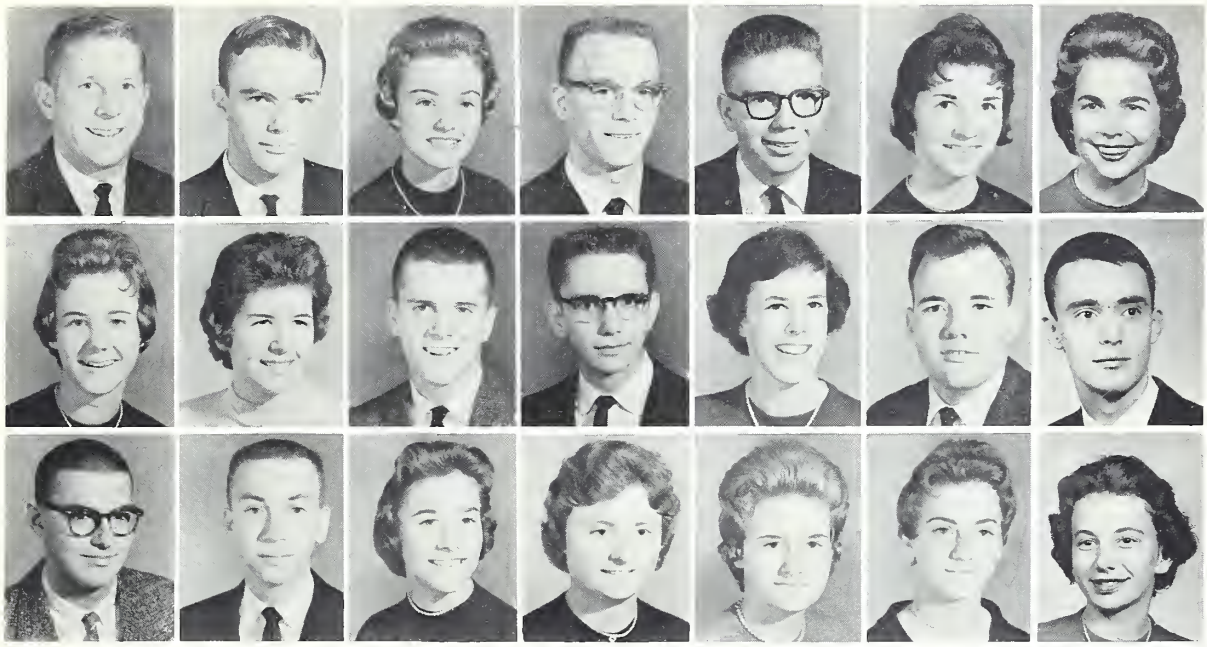

Charles Brown
Bonnie Lowder
Eddie Lefler

Pam Truette
Mike Ross
Susan Cashwell

Harry Whitley
Jerry Lou Holbert
Suzanne Finch

Elaine Morris
Paul Welch
Chiara Zoffoli

Neil Efird
Landis Miller
John Burchette

Jimmy Stonestreet
Larry Shelton
Linda Heckard

Mary Jo Winn
Roger Laney
Peggy Jordan

NATIONAL HONOR SOCIETY

Character, Scholarship, Leadership, and Service are the qualities a student must possess in order to become a member of the National Honor Society. Students who belong to this organization are honor students and they must maintain these standards. Mrs. Nell Westerlund and Mrs. Mildred Deese are co-sponsors.

Officers: Pom Truette, President; Harry Whitley, Vice-President; Bonnie Lowder, Secretory; Jimmy Stonestreet, Treosurer; Mory Jo Winn, Scropbook Chairmon.

CROSSROADS

Elaine Morris
Editor

Eddie Lefler
Business Manager

Mrs. Jacob M. Carter
Advisor

Linda Heckard
Typing Editor

Mike Ross
Assistant Business Manager

Bonnie Lowder
Literary Editor

Mary Jo Winn
Assistant Editor

Billy Pickler
Assistant Business Manager

Larry Shelton
Photography Editor

Eunice Lee Haynesworth
Art Editor

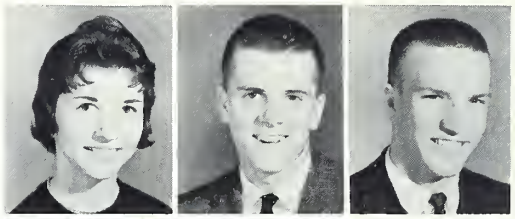

TYPING STAFF

Seated: Caral Almond. **Standing:** Pom Thompson, Brenda Laton Haneycutt, Myro Whitley, Koy Kennedy, obsent.

PHOTOGRAPHY STAFF

Seated: Margaret Harris, Horry Whitley, Larry Polmer. **Standing:** John Burchette, Vernon Gantt, Gene Starnes, Jane Murrell.

CROSSROADS ART STAFF

Seated: Gale Lowder, Anno May Renger, Sharon Smith, Luray Hatley. **Standing:** Suzanne Finch, David Treece, Roger Laney, Jimmy Morris, Ted Russell, Jerry Lou Holbert.

LITERARY STAFF

Seated: Katherine Montgomery, Ann Toylor, Pam Truette, Susan Cashwell. **Standing:** Landis Miller, Sylvia Smith, Bobby Whitley, Pat Clemmer, Linda Wilhoit, Tim Burris, Becky Helms, Frankie Fenters, Gary Whitley, Bobby Mullis, Peggy Jordan.

BUSINESS STAFF

Seated: Judy Lowder, Sue Lowder, Gayle Clarke, Frankie Hatley. **Standing:** Paulo Feldman, Gay Crisco, Annette Lowder, Kenneth Huneycutt, Chorles Brown, Dovid Scarboro, Ronald Russell, Joe Snuggs, Paul Welch, Nelson Smith.

FULL MOON

John Burchette
Editor

Harry Whitley
Business Manager

Mrs. Paul B. Fry
Sponsor

Pam Truette
Feature Editor

Roger Laney
Assistant Business Manager

Luray Hatley
Typing Editor

Jerry Lou Holbert
Managing Editor

Landis Miller
News Editor

Bobby Harris
Sports Editor

Ray Terry
Circulation Manager

BUSINESS STAFF

Seated: Luray Hatley, Harry Whitley. **Standing:** Dwight Smith, Gene Starnes, Rager Laney, Ray Terry.

The staff at work

SPORTS STAFF

Kneeling: Jae Staker, Ronald Russell, David Scarbara. **Standing:** Dwight Smith, Steve Hill, Stanley Lambeth.

FEATURE STAFF

Seated: Susan Cashwell, Eddie Lefler, Bannie Lawder. **Standing:** Ann Taylar, Sylvia Smith, Linda Heckard, Gale Lawder.

NEWS STAFF

Seated: Wayland McKenzie, Mary Ja Winn, **Standing:** Paul Welch, Kenneth Huneycutt, Larry Sheltan, Larry Ja Almond, Vance Huneycutt, Neil Efird, Suzanne Finch.

FUTURE HOMEMAKERS OF AMERICA

Betty Crocker Rejects!

Leorning to Sew

Flooting About Town

First Row: Mory Frances Reynolds, Suzanne Finch, Peggy Tucker, Betty Hudson, Patsy Dorsey, Joon Hothcock, Brendo Huneycutt. **Second Row:** Mrs. Coble—Advisor, Koy Hothcock, Goy Crisco, Myro Whitley, Bobbie Huneycutt, Brendo Hopkins, Bobbie Mullis. **Third Row:** Diono Harris, Becky Leonord, Annette Stoton, Becky Jo Almond, Linda Horwood, Joyce Huneycutt. **Fourth Row:** Noncy Huneycutt, Judy Mabry, Jeonette Vorner, Corolyn Thompson, Scottie Burleson, Koy Vickers, Morie Smith. **Fifth Row:** Corol Almond, Morlene Burleson, Ann Whitley, Lindo Wilhoit, Dione Huneycutt.

FUTURE TEACHERS OF AMERICA

Professar Whitley!

They don't make teachers like this anymore.

Future Teachers?

First Row: Bannie Lawder—President, Landis Miller—Vice-President, Pam Truette—Secretary, Linda Wilhoit—Treasurer, Susan Cashwell—Chaplain. **Second Row:** Louise Furr, Becky Helms, Ann Taylor, Ja Lynn Pickler, Jane Crutchfield, Eunice Lee Hayneswarth, Pat Clemmer, Annette Statan. **Third Row:** Betsy Halbraak, Janice Hearne, Babbie Atkins, Vivian Smith, Mary Hill Hatley, Nancy Aldridge, Diane Lefler. **Fourth Row:** Sherry Pegram, Pamela Thampsan, Margaret Allred, Judy Wilsan, Nancy Finan, Judy Harris, Sylvia Wall, Mary Sikes. **Fifth Row:** Sharan Smith, Jeanette Varner, Margaret Harris, Ann Bell, Brenda Marris, Judy Chandler. **Sixth Row:** Rebecca Haire, Becky Leanard, Frances Sides, Trina Halt, Suzanne Swindell, Brenda Thampsan. **Seventh Row:** Babbie Mullis, Martha Sue Lawder, Diane Butler, Peggy Garrett, Sue Stane, Barbara Daby, Susan Ausband, Sheila McManus, Susie Napier. **Eighth Row:** Brenda Smith, Nancy Russell, Nancy Langley, Sue Byrd, Margaret Ann Furr, Harry Whitley. **Ninth Row:** Jimmy Marris, Ivan Sibley, Vernan Gantt, Diane Griffin, Brenda Smith.

Heove ho!

The pause that refreshes.

BIBLE CLUB

First row: Harry Whitley, President; Annette Lowder, Vice President; Nancy Finon, Secretary; Larry Shelton, Treosurer; Peggy Jordan, Historian; Margaret Ann Cosper, General Representative, Judy Lowder, Co-Editor; Luray Hatley, Co-Editor. **Second row:** Joyce Huneycutt, Mory Sikes, Jo Lynn Pickler, Sylvia Barnes. **Third row:** Paula Feldman, Sue Stone, Judy Harris, Mary Hill Hotley, Sandra Stone, Becky Jo Almond. **Fourth row:** Morgoret Ann Furr, Sue Hinson, Dione Griffin, Lindo Wilhoit, Brenda Smith, Rebecca Sworingen, Annette Staton. **Fifth row:** Kenneth Huneycutt, Jerry Hatley, Lindsay Harwood, Gene Stornes, Vernon Gantt, Ivan Sibley.

First row: Ann Taylor, President; Judy Chandler, Vice-president; Nelson Smith, Secretary; Don Mauldin, Treasurer; Landis Miller, Diane Butler, Susan Cashwell, Susan Ausband, Susie Napier, Luray Hatley, Eunice Haynsworth, Pam Truette, Don Burgess, John Burchette, Linda Heckard, Mrs. Armfield, Sponsor. **Second row:** Harry Whitley, Jerry Tucker, Kenneth Huneycutt, Dudley Roache, Gary Whitley, Steve Surratt, Larry Hunsucker, Steve Watson, Butch Almand, Ivan Sibley, Gene Starnes, John Troublefield, Ronnie Herrin, Robert Iddings, Ted Snotherly, Judy Harris. **Third row:** Elizabeth Guthrie, Laretta Holt, Harriet Reeves, Faye Bauer, Margaret Ann Furr, Florence Marton, Edith Smith, Judy Morton, Brenda Gregson, Jane Morton, Nancy Smith, Sara Talbert, Karen Herndon, Louise Furr, Brenda Smith.

BLACK MASQUE CLUB

Human "Cabbages?"

"Granny" Furr and her string-pullin' five.

HI-Y

Hi-y purpose: To create, maintain, and extend throughout the home, school, and community, high standards of Christian character.

SENIORS

First Row: Jimmy Stonestreet—President; Eddie Lefler—Vice-president; Chorles Brown, Secretary; Joe Stoker, Treasurer; Larry Shelton, Chaplain. **Second Row:** Kenneth Huneycutt, Pep Mabry, Gory Whitley, Vance Huneycutt, Joe Medlin, Don Mauldin, Ronnie Horwood. **Third Row:** Nelson Smith, Ivon Sibley, David Hunsucker, Ted Russell, Butch Almond, Bobby Whitley. **Fourth Row:** Harry Whitley, Billy Pickler, Jimmy Morris, Gene Starnes, Larry Polmer, Ronnie Arey, Johnny Stonestreet. **Fifth Row:** Mr. Moultsby—Sponsor, Stephen Hill, Ronold Russell, Kenneth Harkey, Lorry Hunsucker, John Burchette.

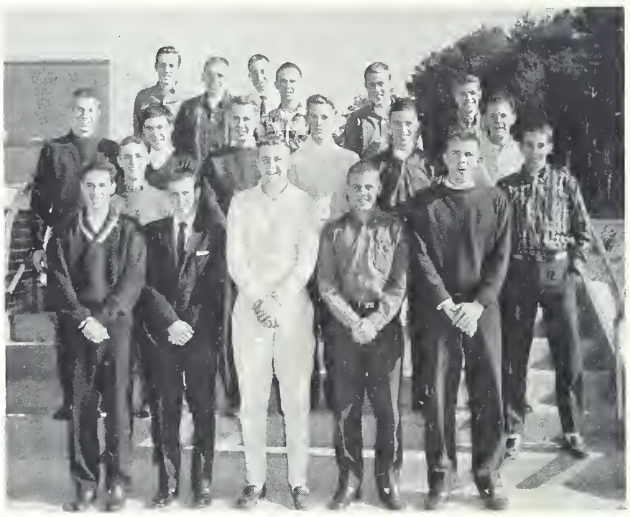

JUNIORS

First Row: Ronnie Herrin—President; Johnny Shelton—Vice-president, Mike Fusonie—Secretory, Mike Wolfe—Treosurer, Steve Isenhour—Choploin **Second Row:** Eddie Wilson, Jerry Tucker, John Troublefield, Robert Iddings, David Blalock, Croig Morgon, Johnny Greene, Don Burgess. **Third Row:** Gory Bell, Ronnie Holt, Stonley Biggers, Craven Morton, Williom Wolker, Kenny Furr.

SOPHOMORES

First Row: Johnny Furr—President, Steve Burleson—Vice-president, Jeff Underwood—Secretory, Robert Throneburg—Treosurer, Richord Whitley—Choploin. **Second Row:** Lester Bivens, Jerry Smith, Mike Skidmore. **Third Row:** Joe Loughin, Ronnie Johnson, Tommy Little, Donny Dovis, Royvon Loton.

TRI-HI-Y

Tri-Hi-Y purpose: To create, maintain, and extend throughout the school, home, and community, high standards of Christian character.

SENIORS

First Row: Ann Taylar—President, Landis Miller—Vice-president, Sylvia Smith—Secretary, Pam Truette—Treasurer, Susan Cashwell—Chaplain. **Second Row:** Jane Murrell, Myra Whitley, Anna May Renger, Ann Whitley, Bannie Lawder. **Third row:** Katherine Mantgamery, Brenda Latan Haneycutt, Sue Stane, Luray Hatley.

JUNIORS

First Row: Lydia Hearne—President, Suzanne Swindell—Vice-president, Linda Haynes—Secretary, Betsy Halbraak—Treasurer, Pam Treece—Chaplain. **Second Row:** Mary Sikes, Nancy Finan, Susan Ausband, Marie Snuggs, Susie Napier, Lauise Furr. **Third Row:** Nancy Aldridge, Peggy Garrett, Sheila McManus, Dianne Butler, Nancy Langley, Judy Chandler. **Fourth Row:** Ja Lynn Pickler, Margaret Ann Casper, Diane Griffin, Florence Martan, Pam Sells, Edith Smith, Judy Harris, Mary Hill Hatley, Saundra Stane, Ann Bell. **Fifth Row:** Brenda Smith, Sharan Cranford, Jean Efird, Trina Halt, Sara Talbert, Kennie Beaver, Nancy Smith, Margaret Furr.

SOPHOMORES

First Row: Nancy Russell—President, Shelia Harris—Vice-president, Sherry Pegram—Secretary, Judy Wilsan—Treasurer, Jane Crutchfield—Chaplain. **Second Row:** Laretta Halt, Margaret Allred, Janice Hearne, Julie Butler, Babbie Atkins, Cathy Freeman, Frances Sides, Jane Greer. **Third Row:** Harriet Reeves, Elizabeth Guthrie, Becky Basinger, Brenda Marris, Sylvia Wall, Diane Hatley, Barbara Daby, Gay Snuggs.

OFFICE PRACTICE

Good business students are chosen to receive additional training through work in offices.

Seated: Saundra Burleson, East Albemarle School; Linda Shankle, Dr. Richardson; Carol Almond, North Albemarle School; Kathy Montgomery, Senior High School. **Standing:** Judy Mabry, Senior High School; Pam Thompson, Home Finance Company; Saundra Walser, Home Savings and Loan Association; Ronnell Holt, Senior High School; Judy Burleson, Senior High School; Kay Kennedy, Junior High School.

FUTURE BUSINESS LEADERS OF AMERICA

First Row: Becky Smith, President; Kathy Montgomery, Vice-president; Myra Whitley, Secretary; Marie Smith, Treasurer; Sandra Walser, Brenda Honeycutt. **Second Row:** Reba Stamper, Becky Leonard, Joyce Huneycutt, Gay Crisco, Trina Barnes, Pat Lawhon, Martha Burleson. **Third Row:** Sally Norton, Jeanette Varner, Judy Burleson, Carolyn Troublefield, Brenda Hopkins, Linda Almond. **Fourth Row:** Annette Staton, Rebecca Haire, Pam Thompson, Barbara Everhart. **Fifth Row:** Brenda Herrin, Ivan Sibley, Mrs. Helms—Sponsor.

DEBATE CLUB

Seated: Neil Efird—Secretory, Jeff Underwaad, Mrs. Hayes—Sponsor, Eddie Lefler, John Traublefield. **Standing:** Mr. Stiles—Co-Spansor, Brenda Thompsan, Roger Laney—President, Bryon Fox, Pat Lowhan, Kenneth Huneycutt.

RED CROSS

First Row: Trina Barnes—President, Jimmy Marris—Vice-president, Suzanne Finch—Secretary, Tommy Mauldin—Treosurer, Frankie Hatley, Karen Herndon. **Second Row:** Mrs. Hayes—Sponsor, Linda Horwaad, June Whitley, Mike Fusanie. **Third Row:** Harriet Reeves, Koy Loton, Soundro Stone, Nancy Aldridge, Dudley Raach, Tim Burris.

LIBRARY CLUB

Seated: Johnny Stanestreet—President; Gayle Clark—Vice-president; Morgaret Harris—Secretory; Gayle Lowder—Treasurer. **Standing:** Sylvio Bornes, Pot Black, Brenda Thompsan, Pam Thompson, Joyce Huneycutt, Tommy Ward, Lindo Harword, Brendo Haneycutt, Lindo Eudy, Gwen Williams, Lindo Russell, Morlene Burlesan, Nancy Huneycutt, Gay Crisco, Betty Hudson, Marie Smith, Sue Russell.

The Library Club is composed of students who volunteer their services to help the librarian. Members of the Library Club do various jobs which promote our library, such as record keeping and shelf reading. The attractive bulletin boards, giving the students an idea of the various types of books, are designed by these people.

Librory Activities

Rock—don't reod!

It Must Be Here Somewhere!

MUSIC

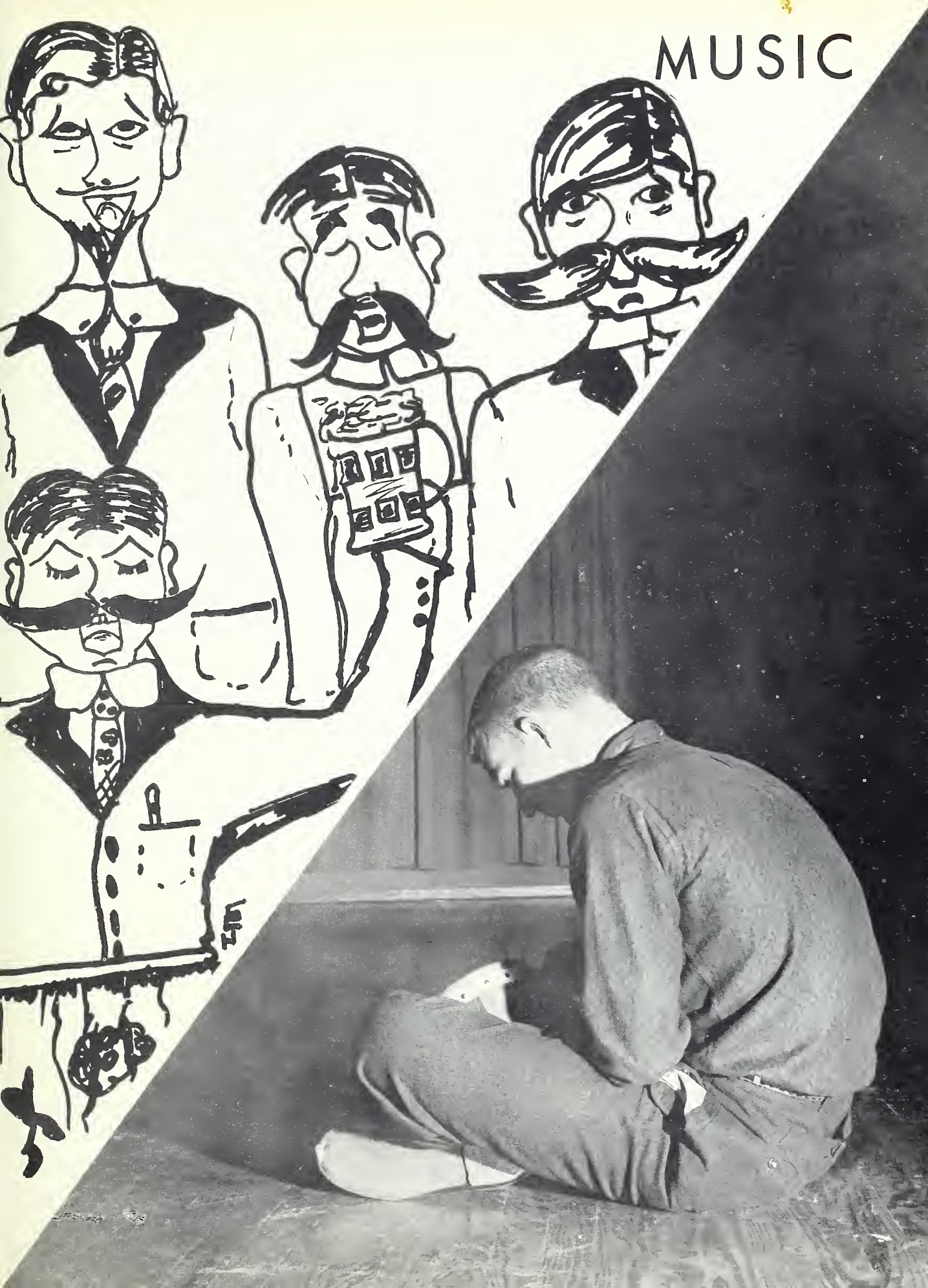

BAND

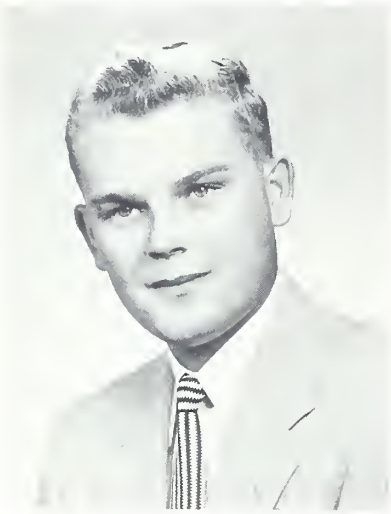

Mr. Hauss
Director

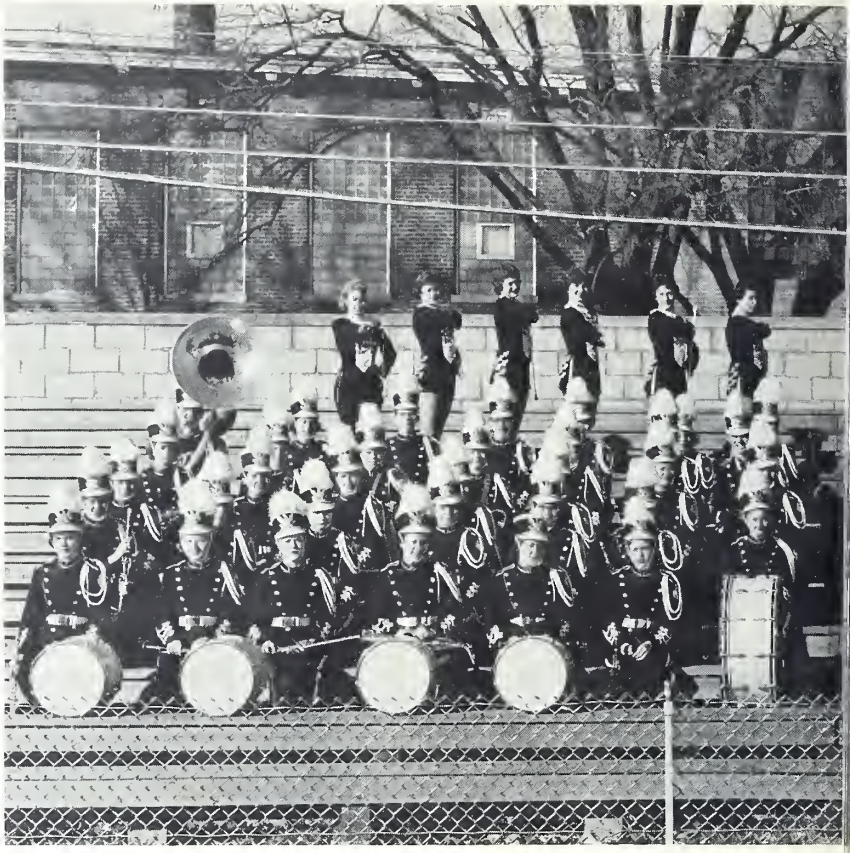

First Row: Gayle Clark, Gale Lawder, Linda Hatley, Nancy Elson, Sylvia Feldman, Jo Ann Tucker, Johnny Barbee, Robert Throneburg, Freddie Harkey, Sonny Hinsan, Jeff Tucker, Susan Greene.
Second Row: Jerry Lou Holbert, Margaret Allred, Jane Morton, Jackie Barbee, Jane Herlocker, Jane Boaz, Joe Laughin, Steve Crisco, Gaynell Deese, Sandra Huneycutt, George Efird, Gary Howell, Farrell Chandler.
Third Row: Kathy Still, Carlene Hinsan, Louise Earnhardt, Betty Herlocker, Sandra Holt, Margaret Ann Furr, Robert Iddings, Jerry Tucker, Jerry Lawharn, Gail McSwain, Gleasan Barringer, Paul Allred, Gary Swaringen, Charle Edwards.
Fourth Row: Janice Mauldin, Mary Sikes, Anita Taylar, Julia O'Steen,

Letter Girls:
Lydia Hearne, Dianne Butler, Nancy Langley

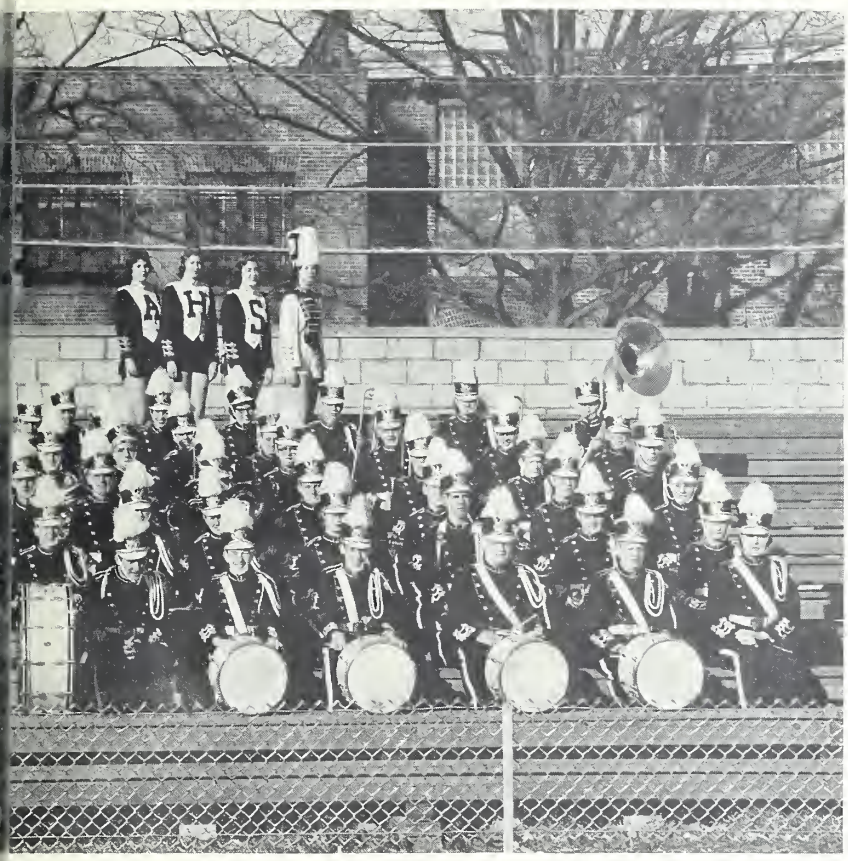

Wanda Williams, Vicky Hudsan, Fronk Casper, Jan Russell, Steve Surrott, Deon Herrin, Donny Ballord, Lorry Hunneycutt, Chorles Edwards, Dudley Roache.
Fifth Row: Hol Lowder, Luray Hatley, Don Huneycutt, Tommy Word, Nancy Thompson, Diano Harris, Jimmy Morgan, Sue Hinson, Dean Herrin, Ronnie Johnsan, Benny Harwood, David Collins, Dovid Hunneycutt.
Sixth Row: Raddy Cotton, Betty Lynn Margon, Ellen Hatley, Gerold Holt, Ronald Sells, Jae Hoire.
Seventh Row: Majorettes—Barbara Furr, Ann Taylor, Ann Whitley, Mary Ja Winn, Bobbie Atkins, Cathy Freeman. Letter Girls—Lydio Hearne, Dione Butler, Nancy Langley. Drum Majorette—Cecelio Rooche.

Cecelia Roache
Drum Majorette

Dudley Roache
President

Majorettes: Borboro Furr, Kothy Freemon, Mary Jo Winn, Cecelia Rooche, Ann Whitley, Ann Toylar, Bobbie Atkins.

Mr. Paul B. Fry
Director

David Scarboro—President
Susan Ausband—Vice-president
Peggy Jordan—Secretary-Treasurer
Nancy Finan—Accompanist
Bryan Fox—Accompanist

SENIOR MIXED CHORUS

First Row: Karen Davis, Frankie Hatley, Karen Herndon, Jann Barrier. **Second Row:** Pam Treece, Martha Burleson, Brenda Furr, Nancy Finan. **Third Row:** Eunice Haynesworth, Pam Truette, Edith Smith, Florence Morton. **Fourth Row:** Betsy Holbrook, Susan Cashwell, Norma Delk, Linda Haynes. **Fifth Row:** Anna Mae Renger, Jane Murrell, Mary Frances Reynolds, Brenda Smith. **Sixth Row:** Peggy Jordan, Brenda Thompson, Sharon Smith, Miriam Wilhoit. **Seventh Row:** Trina Holt, Mary Hill Hatley, Landis Miller, Susan Ausband. **Eighth Row:** Louise Furr, Nancy Langley, Dianne Butler, Bonnie Lowder. **Ninth Row:** Craven Morton, Frankie Fenters, James Lisk, Ronnie Herrin. **Tenth Row:** Johnny Shelton, Larry Palmer, Joe Snuggs, Ronnie Arey. **Eleventh Row:** Roy Wilson, Jan Caudle, John Burchette, Ray Terry. **Twelfth Row:** Ted Snotherly, Terry Still, Larry Shelton, Harry Whitley. **Thirteenth Row:** Billy Pickler, Tim Burris, Ronnie Holt, Eddie Wilson, Mike Fusonie. **Last Row:** Ronald Russell, Steve Isenhour, Paul Welch, Bryan Fox, David Scarboro, Roger Laney, Steve Hill.

The Seniar Mixed Charus, in additian ta being a regular class, is a service arganizatian as well. This graup perfarms far civic clubs in Albemarle. They have participated in the church services af many Stanly Caunty churches. The charus travels and exchanges pragrams with schaols fram variaus sectians af Narth Caralina. A rating af "superiar" has been achieved by the graup far the past three years in the District Cantest.

The Seniar Mixed Charus presents twa cancerts a year, the Christmas Cancert and the Spring Concert.

A sang, "O Clap Yaur Hands," taken fram the Forty-Third Psalm, was written far the Seniar Mixed Charus by Mr. Thamas A. Causins fram Margantan, Narth Caralina.

In the fall af 1959 the charal graup, alang with many students fram calleges in Narth Caralina, presented the Messiah at the Municipal Auditarium in Raleigh, Narth Caralina.

Membership is limited to thase wha are able ta maintain the high standards af the graup and wha have a lave af music.

GIRLS' ENSEMBLE

Peggy Jordan, Pom Treece, Fronkie Hatley, Susan Ausband, Suson Cashwell, Florence Morton, Pam Truette, Jane Murrell, Trino Halt, Mortha Burleson, Lauise Furr, Shoron Smith, Bonnie Lowder, Dianne Butler, Betsy Holbroak, Landis Miller.

BOYS' DOUBLE QUARTET

Horry Whitley, John Burchette, Roy Terry, Paul Welch, Roger Laney, Steve Hill, David Scorboro. Absent when picture was token: Bobby Horris.

JUNIOR MIXED CHORUS

First Row: Becky Helms, Laretta Halt, Janice Hearne, Harriet Reeves, Pauline Furr, Linda Phillips, Susan Russell, Ann Hendersan, Jane Greer, Vivian Smith. **Second Row:** June Whitley, Judy Almand, Frances Sides, Dianne Hatley, Patsy Turner, Barbara Daby, Jayce Smith, Jane Allred, Gay Snuggs. **Third Row:** Nancy Russell, Judy Wilsan, Sherry Pegram, Janet Kaantz, Brenda Marris, Shelia Harris, Iris Burris. **Fourth Row:** Sylvia Martan, Jane Crutchfield, Sylvia Wall, Lana Turner, Sylvia Fesperman, Rebecca Swaringen, Pat Black. **Fifth Row:** Rager Burlesan, Jahnny Garrisan, Eddie McLester, Miltan Almand, Merle Britt, Jerry Smith, Arthur Sells. **Sixth Row:** Richard Martan, Wayne Huneycutt, Ray Harkey, Mike Skidmare, Danny Davis, Tammy Little, Steve Burlesan, Jeff Underwaad, Babby Richards, Hinky Tucker, Pat Hall. **Seventh Row:** Gearge McDanald, Sammy Lawder, Raefard Deese, Hayle Griffin, Don Burgess, Rayvan Latan, Gary Bell, Walter Manley, Kenneth Yark.

Officers

Seated: Mary Jo Winn, President. **Standing:** Ann Taylor, Vice-President; Landis Miller, Secretary; Pam Treece, Treasurer; Paul Welch, Historian; Robert Iddings, Chaplain.

The Modern Music Mosters Society is composed of students who hove porticipoted in a school music organizotion in an octive ond superior monner and who hove mode on outstanding contribution to the music life of the school.

Modern Music Mosters believe in **Character,** which emphosizes o devotion to high ideols; Modern Music Masters believe in **Cooperation,** which teoches them friendliness ond the true spirit of getting olong with their fellow man in work ond ploy. Modern Music Masters believe in **Leadership,** which guides men to greoter undertakings; Modern Music Mosters believe in **Service,** which encouroges ossistance and kindness to others.

Co-sponsors ore Mr. Poul B. Fry and Mr. Tommy Hauss.

MODERN MUSIC MASTERS

First Row: Neil Efird, Cecelia Raache, Ellen Hatley, Pam Truette, Janice Hearne, Jerry Lau Halbert, Mary Sikes, Nancy Finan. **Second Row:** Jimmy Stanestreet, Charles Brown, Sherry Pegram, Peggy Jardan, Sharan Smith, Susan Ausband, Elaine Marris. **Third Row:** Wayland McKenzie, Johnny Sheltan, Ann Whitley, Bryan Fox, Luray Hatley, Gary Whitley.

SPORTS

Pep Mabry

Jimmy Stonestreet

Dudley Roache

Neil Efird

Frankie Fenters

Paul Welch

Ronald Russell

Ronnie Harwood

Stanley Lambeth

Bobby Whitley

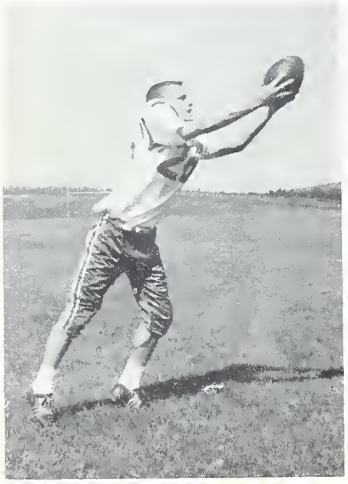

SENIOR PLAYERS

Larry Hunsucker

Dan Mauldin

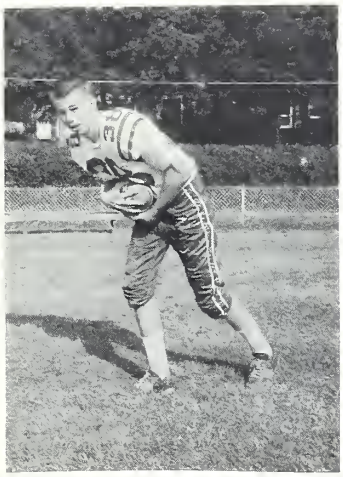

David Scarbara

Vance Huneycutt

Larry Palmer

Steve Hill

Charles Brown

Jahnny Saunders

Jae Medlin

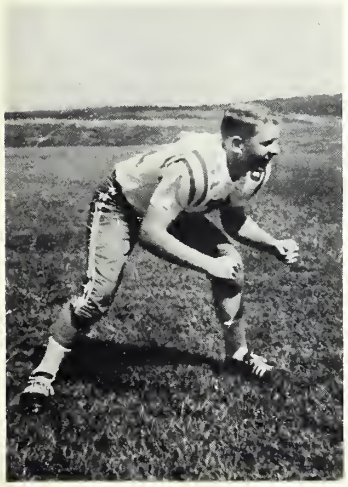

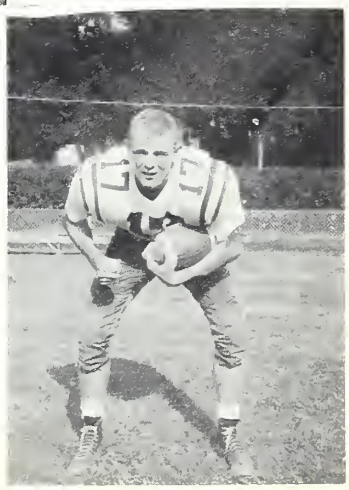

FOOTBALL

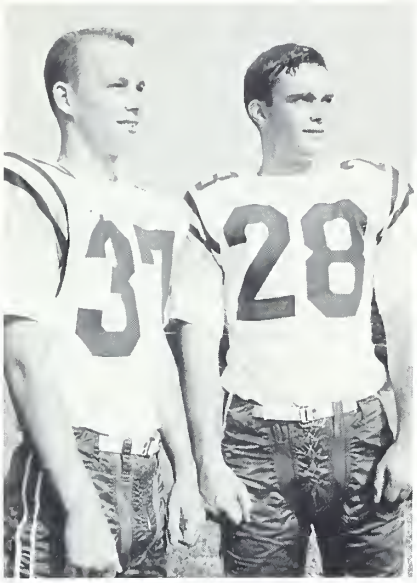

Co-Captains: Jimmy Stonestreet, Neil Efird.

Coaches: Milton Bardon, Tom Maultsby, Bob Gantt —head coach.

First Row: Tony Furr, Craig Morgan, Dudley Raache, Don Mauldin, Frankie Fenters, Jerry Smith, Rannie Harwood, Kent Montgamery, Joe Medlin, William Walker. **Second Row:** Steve Burleson, Vance Huneycutt, Mike Wolfe, Bill Burbage, Pep Mabry, Larry Palmer, Neil Efird, Co-Captain, Jimmy Stonestreet, Co-Captain, Paul Welch, Johnny Saunders, Bobby Whitley, Jeff Underwood, Kenneth York. **Third Row:** Larry Salomon, Lloyd Crisco, Tommy Mauldin, Steve Isenhour, Mike Fusonie, David Scarboro, Ranald Russell, Steve Hill, Stanley Lambeth, Larry Hunsucker, Terry Mabe. **Fourth Row:** Arthur Sells, Jimmy Nance, Raymond Perry, Lane Lowder, Roy Harker, Johnny Furr, Jimmy Burris, Joe Franklin, Bill Crawley, Merle Britt.

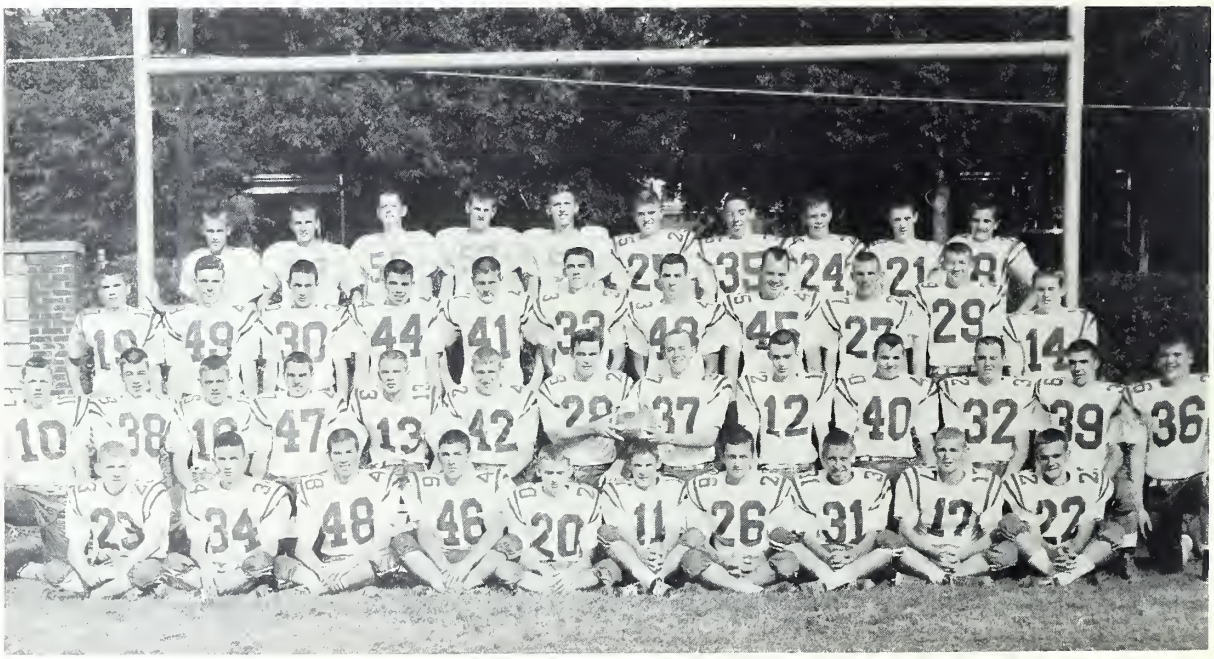

HIGHLIGHTS OF '59

Albemorle—35 **Winecoff—0**

The A.S.H.S. gridders battered out their first win of the season on the Winecoff field. Leading the scoring was Terry Mabe with two touchdowns. Also scoring were Pep Mabry, Jerry Smith and Steve Burleson with one touchdown each. Johnny Saunders kicked five PAT's.

Albemorle—14 **Konnapolis—14**

The Kannapolis Little Wanders staged a fourth quarter drive to tie the Bulldogs 14-14 at home. A rule infraction gave the Wonders two chances to make their fourteenth point. Pep Mabry scored both Albemarle T.D.'s and Johnny Saunders kicked the PAT's.

Albemorle—7 **Lexington—6**

With twenty-five seconds left in the ball game at Lexington, the Bulldogs sent Jerry Smith slicing across the goal line for the tying score of the ball game. Johnny Saunders kicked the PAT and the Bulldogs were the winners.

Albemarle—35 **Monroe—7**

Monroe played host to the Bulldogs for the next game. The forces of Bob Gantt ran the score to 35-7 before the night was over. Six players shared in the scoring. Jerry Smith, Kent Montgomery, Steve Burleson, Larry Hunsucker and Terry Mabe made scores with Johnny Saunders adding five extra points.

Albemorle—39 **Mooresville—0**

Returning to the home field for a five game stand, the Bulldogs bulldozed the Blue Devils up and down the field. The touchdown parade was led by Steve Burleson with two, followed by Jerry Smith, Terry Mabe, Larry Hunsucker, and Vance Huneycutt with one each. Saunders kicked three PAT's.

Albemorle—35 **Chino Grove—6**

The Bulldogs continued unbeaten in the conference as they blasted the Red Devils of China Grove. Defensively the Bulldogs were led by Jeff Underwood who swiped two Grover aerials. Scoring were Smith with two, Hunsucker, Mabry, and Burleson with one each. Saunders booted the points.

Albemorle—12 **Hording—8**

The Bulldogs gained revenge for last year's defeat by drubbing the Rams of Harding 12 to 8 on the local field. Mauldin, Palmer, and Saunders held the Rams in check on defense while Jerry Smith and Steve Burleson scored the T.D.'s.

Albemorle—7 **Rockinghom—13**

For the second straight year the Rockingham Rockets defeated the Bulldogs and this time it was at home. For Albemarle Pep Mabry scored the only touchdown with Saunders adding the point.

Albemorle—26 **Landis—14**

The Bulldogs claimed at least a tie for the conference championship by defeating a highly-touted Landis High team before a Homecoming crowd. Jerry Smith ran the opening kick-off 83 yards for the T.D. Later he added another. Pep Mabry also contributed two scores. Johnny Saunders boated two PAT's.

Albemorle—7 **Concord—7**

Both the Bulldogs and the Spiders scored late in the second half to battle to a 7-7 deadlock. Jerry Smith scored on a 70 yard run to give the Bulldogs an early lead, and Saunders kicked the extra points. The Spiders passed for their only score.

Albemarle—6 **Children's Home—0**

Grinding out huge chunks of yardage on offense and throwing runners for losses as defense the Bulldogs upset the number two team in the state, Children's Home, at Kannapolis. The hearty boys A.S.H.S. pushed the Methodists all over the field the entire night, but only scored once with Pep Mabry going over. Johnny Saunders missed the point.

Albemorle—13 **Hickory—34**

Trudging off the field after a beating from Hickory at Kannapolis, eighteen young men realized that they would never wear the Blue and White of A.S.H.S. again. These hearty boys were Jimmy Stanestreet, Neil Efird, Paul Welch, Pep Mabry, Charles Brown, Joe Medlin, Frankie Fenters, Ronnie Harwood, Stanley Lambeth, Larry Hunsucker, Bobby Whitley, David Scarbora, Vance Huneycutt, Johnny Saunders, Larry Palmer, Ronald Russell, Steve Hill, Don Mauldin, and Dudley Roache. Scoring were Jerry Smith and Larry Hunsucker. Saunders boated the PAT.

Managers: Bobby Harris, Edward Lowder, Lane Coble

First row: Pom Truette, Luroy Hatley, Ann Whitley, Mary Jo Winn, Lydia Heorne, Dione Butler, Nancy Langley, Ann Toylar, Becky Helms, Peggy Jordan, Katherine Montgomery. **Second row:** Pam Sells, Sylvia Smith, Bannie Lowder, Sharan Smith, Landis Miller, Linda Haynes, Karen Herndan, Edith Smith, Ann Bell. **Third row:** Susie Napier, Louise Furr, Suson Ausband, Nancy Smith, Pam Treece, Trina Holt. **Fourth row:** Pat Black, Sylvia Wall, Becky Basinger, Cathy Freeman, Brenda York, Brenda Marris, Vivian Smith, Jayce Smith, Kaye Laton. **Fifth row:** Janice Hearne, Rawena Kluttz, Cecilia Rooche, June Whitley, Frances Sides, Pouline Furr, Sherry Pegrom, Babby Atkins, Sharan Lane, Patsy Turner.

SPONSORS

Congrotulotians, Ann

Jump boll

To the victor, o prize

MONOGRAM CLUB

The honor of being in the Monogram Club comes to students who have earned letters in various sports.

The five major sports in which a person can letter are: football, baseball, basketball, wrestling and track. Senior cheerleaders are also members of the Monogram Club and receive jackets.

Coaches Bob Gantt and Nancy Gamewell are the sponsors of the organization.

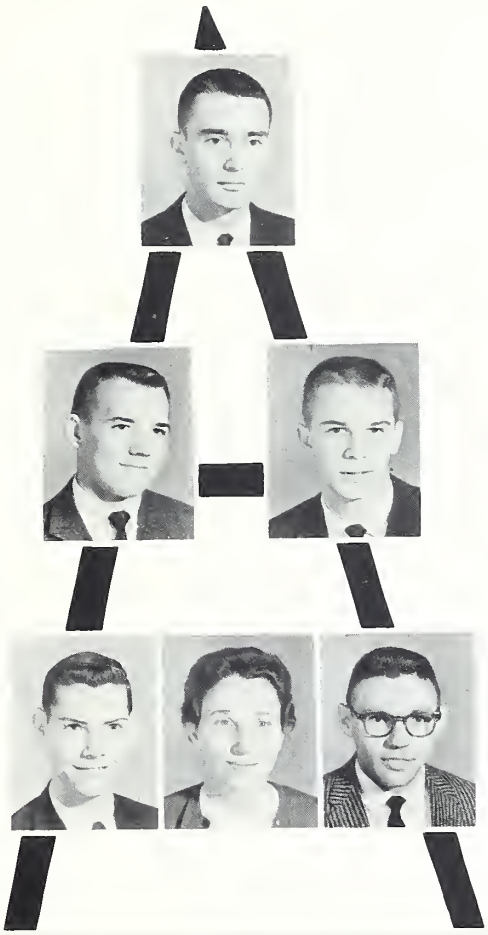

Officers: Poul Welch—President, Johnny Saunders — Vice-president, Pep Mabry — Secretary, Bobby Harris—Treasurer, Mrs. Gamewell—Sponsor, Mr. Gantt—Sponsor.

First Row: Sylvia Smith, Pam Truette, Bonnie Lowder. **Second Row:** Suzanne Finch, Jerry Lou Holbert, Edith Smith, Lydia Hearne, Dudley Roache, Don Mouldin, Gary Whitley, Lindo Haynes, Florence Morton, Trina Holt, Brenda Huneycutt. **Third Row:** Jimmy Stonestreet, Larry Palmer, David Hunsucker, Ronnie Harwood, Joe Medlin, Jerry Smith, Mike Ross, Bobby Whitley, Vance Huneycutt. **Fourth Row:** Stonley Lambeth, Terry Mabe, Steve Burleson, Steve Isenhour, Gary Mauldin, James Stornes, Eddie Bowers, Jimmy Morris, Larry Hunsucker. **Fifth Row:** Tommy Mauldin, Jimmy Burris, Mike Wolfe, Charles Brown, Lindsay Harwood, David Scarboro, James Lisk, Fred Stokes, Kent Montgomery, Kenny Furr. **Sixth Row:** Ronald Russell, Steve Hill, Jeff Underwood, Neil Efird, Johnny Greene, Mike Fusonie, Kenneth Harker, William Walker, Frankie Fenters.

BOYS' BASKETBALL

Kenneth Frazier
Coach

Mike Ross, Jimmy Morris
Co-Captains

Kneeling: Mike Ross, Jimmy Morris—Co-Captains. **First Row:** Richard Whitley, Frankie Fenters, Steve Burleson, Jeff Underwood, Pep Mabry, Gary Whitley, Fred Stokes, Jerry Smith, Lester Bivens. **Second Row:** Kenneth Frazier—Coach, Johnny Furr, Kent Montgomery, Stanley Lambeth, Eddie Lefler, Larry Hunsucker, Tommy Mauldin, Jerrell Bunting, Jimmy Burris, Stanley Biggers—Manager.

GIRLS' BASKETBALL

Mrs. Nancy Gamewell
Coach

Brenda Laton Honeycutt
Captain

First Row: Becky Helms, Diane Lefler, Linda Haynes, Brenda Laton Honeycutt, Florence Mortan, Laretta Holt, Julie Butler, Brenda York. **Second Row:** Trina Holt, Judy Hudson, Faye Bauer, Edith Smith, Janice Hearne, Barbara Daby, Nancy Staker, Becky Smith, Ann Whitley, Geraldine Barbee. **Third Row:** Nancy Russell, Jerry Lou Halbert, Sheila McManus, Suzanne Finch, Shelia Harris, Claudia Hall, Lydia Hearne, Linda Hagans, Sue Byrd, Rowena Kluttz, Mrs. Gamewell.

First Row: Dan Walter, Don Walter, Jerry Lawhon, Benny Harwood, Kenny Furr, James Starnes, David Collins, Richard Huneycutt, Milton Almond—Manager. **Second Row:** Lindsay Harwood—Co-captain, Don Russell, Kenneth Thompson, Raymond Perry, Richard Morris, Don Mauldin, Kenneth York, Vernon Gantt, Jimmy Burris, Gary Mauldin, Ronnie Harwood—Co-captain, Jerry Shaver, Terry Still, Dan Huneycutt—Manager.

WRESTLING

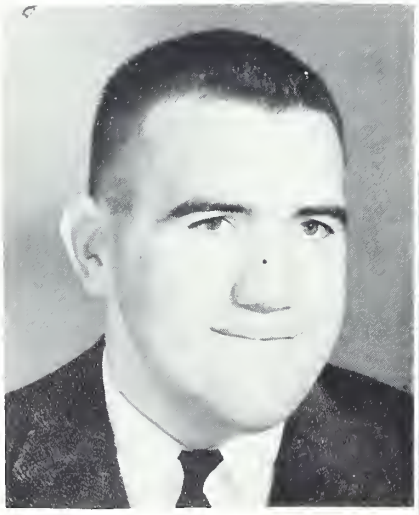

Tom Maultsby
Coach

Ronnie Harwood
Lindsay Harwood
Co-Captains

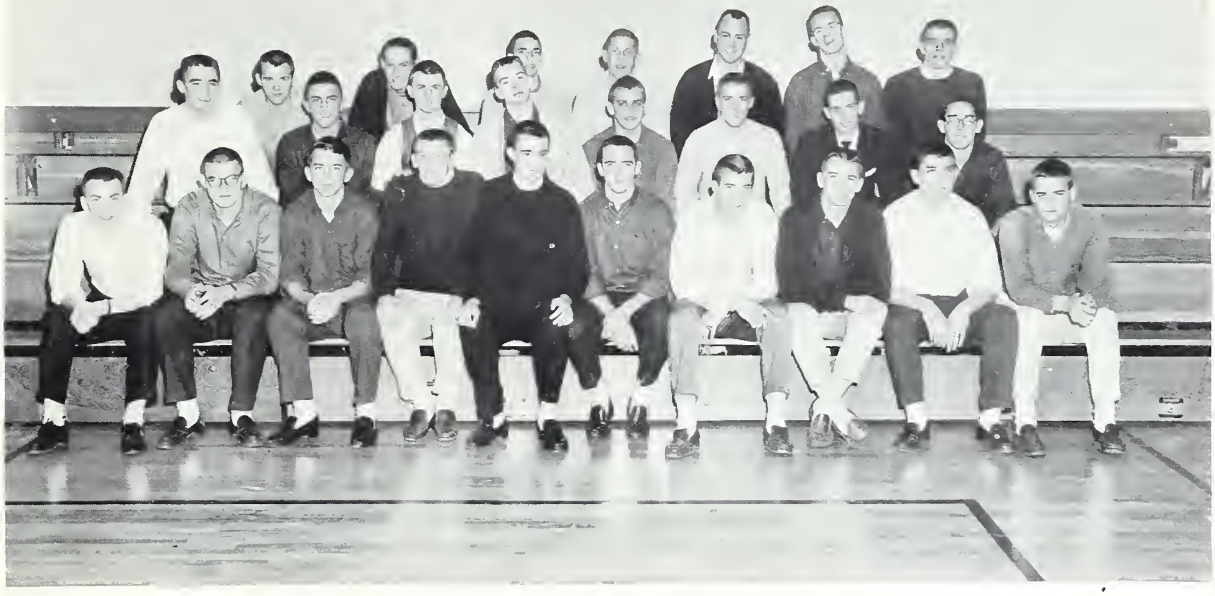

First Row: John Burchette, Eddie Lefler, Fred Stokes, Lorry Hunsucker, Poul Welch, Bobby Whitley, Dudley Rooche, Pep Mabry, Don Mouldin, Williom Wolker. **Second Row:** Dovid Scarboro, Craig Margon, Gory Whitley, Vonce Huneycutt, Mike Wolfe, Jae Snuggs, Johnny Shelton, Jimmy Burris. **Third Row:** Johnny Sounders, Kenneth Horkey, Jerry Shover, Chorles Brown, Steve Hill, Jimmy Stonestreet, Steve Isenhour.

1959 TRACK TEAM

1959 BASEBALL TEAM

First Row: Mike Fusonie, Lorry Hunsucker, Gary Mouldin, Dovid Hunsucker, Gory Whitley, Kent Montgomery, Eddie Bowers. **Second Row:** Mike Ross, Don Mauldin, Jerrell Bunting, Connie Morgon, Jomes Lisk, Kenneth Horkey, Jerry Hotley, Mr. Moultsby.

Hamecaming Celebratian

Camera Shy!

O' Clap Yaur Hands

Lauder, Mr. Morris

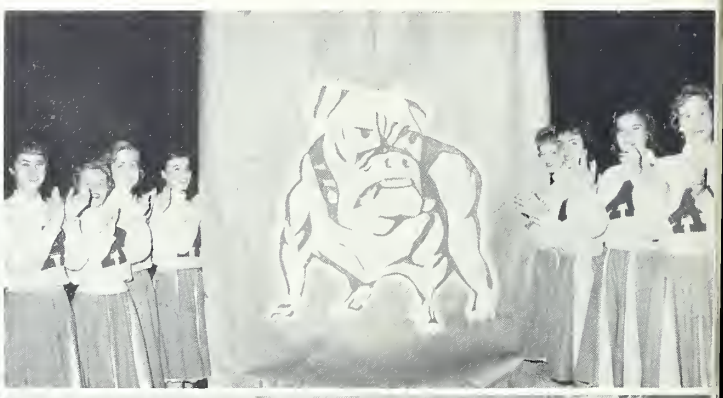

BOOSTERS CLUB

First Row: Pom Truette, Brendo York, Sylvio Smith, Susie Nopier, Bonnie Lowder, Louise Furr, Brendo Morris, Pom Sells. **Second Row:** Fronkie Hatley, Luray Hotley, Pam Thompson, Soundra Burleson, Jo Lynn Pickler, Sheilo McMonus, Florence Morton, Nelson Smith, Vivian Smith, Judy Lowder, Goy Crisco, Lavell Burleson, Bobbie Huneycutt, Margoret Barbee, Kenny Furr, Julie Butler, Ellen Hatley, Morgaret Ann Casper, Nancy Finan, Laretto Holt, Jone Greer, Mary Ellen Bowen, Margaret Allred, Karen Herndon, Ann Bell, Noncy Aldridge, Ann Toylor, Londis Miller, Suzonne Swindell. **Third Row:** Chioro Zaffoli, Myro Whitley, Harriet Reeves, Nancy Smith, Saro Koy Tolbert, Bobbie Mullis, Jone Murrell, Sharon Lone, Rowena Kluttz, Pep Mabry, Gary Whitley, Foye Bauer, Scottie Burlesan, Barbaro Doby, Sharon Cranford, Jean Efird, Brenda Furr, Jerry Tucker, Susan Ausband, Sue Byrd, Susan Greene, Pouline Furr, Becky Basinger, Paula Feldmon, Becky Helms, Suson Coshwell, Judy Chandler, Mrs. Gamewell—Advisar. **Fourth Row:** Poul Welch, Morie Snuggs, Lona Turner, Sharon Smith, Lindo Lefler, Bobbie Atkins, Betty Lynn Morgon, Ann Whitley, Don Burgess, Don Mauldin, Eddie Lefler, Gene Stornes, Dianne Butler, Judy Wilson, Kenny Beaver, Morgoret Ann Furr, Suzanne Finch, Jane Crutchfield, Elizabeth Guthrie, Judy Hudson, Jonice Hearne, Dianne Hotley. **Fifth Row:** David Scorbora, Fronkie Fenters, Carlene Hinson, Joyce Smith, Frances Sides, Sherry Pegrom, Goye Snuggs, Cecelia Rooche, Noncy Russell, Steve Watson, Bobby Whitley, Dudley Raoche, Joe Medlin, Jerry Smith, Ranold Russell, Lindo Heckord, June Whitley, Judy Horris, Mary Hill Hatley, Brendo Herrin, Diane Griffin, Lydia Hearne, Betsy Holbroak, Nancy Longley, Pom Treece, Lindo Hoynes, Jimmy Morris. **Sixth Row:** Steve Hill, Mary Sikes, Sue Stane, Becky Jo Almond, Becky Smith, Sandra Stane, Brendo Thompson, Morgoret Harris, Brendo Smith, Peggy Gorrett, Annette Lowder, Sue Lowder, Anno May Renger, Vance Huneycutt, William Wolker, Steve Isenhour, Gerold Halt, Larry Hunsucker, Johnny Saunders, Croig Morgon, Steve Surrott, Kenneth Huneycutt, Sylvia Woll, Sheila Harris, Tommy Mouldin, Rannie Herrin, Kotherine Montgomery, Robert Iddings, Brenda Laton Honeycutt, Solly Norton, Chorles Brown, Trina Holt, Diane Lefler. **Seventh Row:** Lorry Palmer, Johnny Shelton, Harry Whitley, Jerry Shover, Tommy Ward, Jimmy Stonestreet, Mary Ja Winn, Neil Efird, Bill Crawley, Mike Fusanie, Kent Montgamery, Jimmy Burris, Jimmy Aldridge, Ronnie Harwoad, Stanley Lambeth, Dovid Blalack, Jerry Hotley, Bryan Fox, John Troublefield, Jeff Underwoad, Mike Skidmare, Joe Franklin, Arthur Sells, Lone Lowder, Raymond Perry, Frank Cosper, Terry Mobe, Stanley Biggers, Ronnie Holt.

CHEERLEADERS

Center: Bannie Lowder, Chief; **Clockwise:** Pam Truette, Brenda Yark, Sylvio Smith, Susie Nopier, Louise Furr, Brenda Morris, Pom Sells.

CAFETERIA WORKERS

Seated: Mrs. Carl Herrin, Mrs. Clyde Dovis, Mrs. Robert Lombert, Mrs. Russell Ford. **Standing:** Mrs. Hoy Moose, Mrs. Rogelle Cronford, Mrs. Cloude Pickler, Mrs. Authur Burris, Miss Lillie Moe Paplin.

BEHIND THE SCENES

JANITORS AND MAIDS

Colvin Pemberton

Hazel Goddy, Mary Smith, Viola Allen, Hazel Brodley, Bobbie Lee Rivers, Ila Kent, Ernest May, Effie Henry.

ADVERTISEMENTS

The Stanly News-Herald

Est. 1880 — Albemarle, N.C. Tuesday, Sept. 13 1927 — Forty-Sixth Year

Suit Over Bridge Closing

Two Hogs of Stanly Man Perish in Fire

Two fine hogs, belonging to Mr. —, burned to death last Wednesday night. The two hogs weighed about five hundred pounds and were valued at seventy-dollars.

Mister Editor:

There's a right smart pickin' of it runs about Albemarle, but all the eye needs is a Doing's Flack Sm

Booze Borah Siezed Mon

a real booze west about

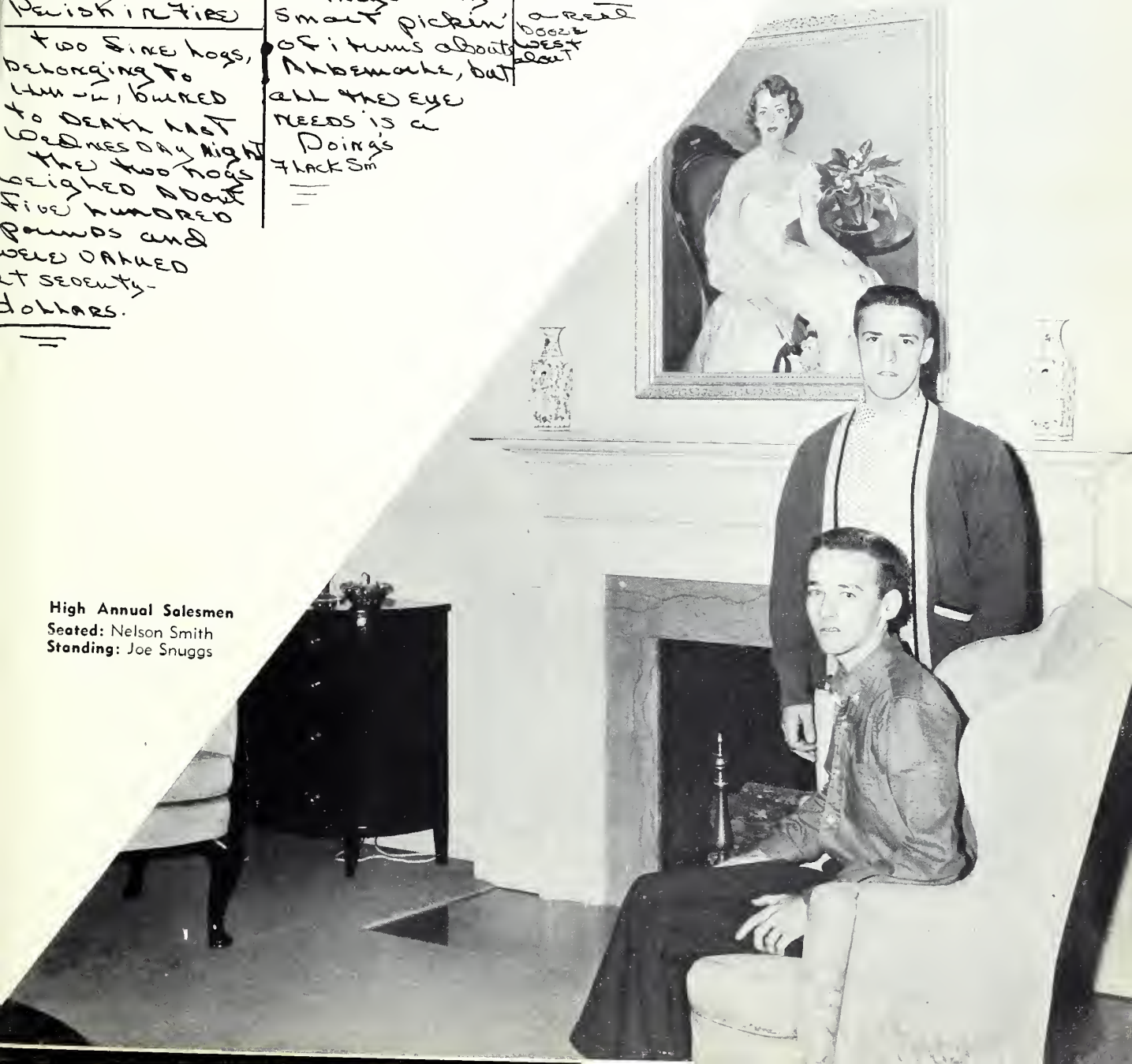

High Annual Salesmen
Seated: Nelson Smith
Standing: Joe Snuggs

WISCASSETT MEMORIAL YOUNG MEN'S CHRISTIAN ASSOCIATION

Albemarle, North Carolina

Serving the youth of Albemarle and Stanly County through physical, mental, social, and spiritual growth.

Stanley Hardware Company

Distributors for Spaulding and McGregor Athletic Equipment, Frigidaire Home Appliances, and Building Supplies

YU 2-2129 YU 2-2131

Albemarle, N. C.

HOTEL ALBEMARLE

Where Dining Is A Pleasure

Air Conditioned

Banquet and Convention Facilities

STANDARD OFFICE EQUIPMENT COMPANY

"Complete Line of School Supplies"

Phone YU 2-7111 175 N. Second St.

Albemarle, N. C.

Compliments of

STANLY LUMBER CO.

The mad rush

Math genuises

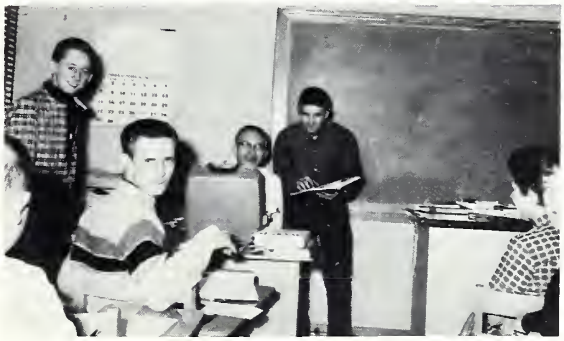

Meanwhile, back at the lab . . .

ARNOLD BUSINESS COLLEGE

Latest office machines and devices for training.

Enroll in a modern school which offers training to meet the demands of present-day business efficiency — training that brings results.

"Licensed by North Carolina State Board of Education"

Telephone, Write, Visit

ARNOLD BUSINESS COLLEGE
705 West Main Street
Albemarle, North Carolina
Telephone YU 2-3418

MURRELL'S PHARMACY

"Prescriptions are our Business"

Drugs — Medical Supplies — Sundries

167 N. Second Phone YU 2-2214

PHILLIPS CLOTHING CO.

Clothing For Men and Boys

YU 2-3116 127 N. Second St.

STANLY ELECTRIC INC.

Phone YU 2-1412

W. Main Albemarle, N. C.

SETZLER-HINSON FURNITURE CO.

Albemarle, N. C.

"Say It With Flowers"
Phone YU 2-2615

PECK'S FLORIST

"Flowers of Distinction"
Norwood Road

"I'll tap her."

"Not me, Eloine!"

"Oh, I'm so excited!"

"I made it!"

LEFLER FUNERAL HOME

Funeral Directors and Furniture Dealers

Phone YU 2-1912

Ambulance Phone YU 2-1197

Norwood GR 4-3128

Snuggs' Electric Service

Contracting and Repairing

For Free Estimates,
Dial YU 2-3326

N. Second Street
Albemarle, N. C.

VOGUE BEAUTY SHOP

310 Montgomery Ave.
YU 2-2215
Mrs. Frances Winn Sara Archer
J. V. Simpson

JEWEL BOX

Diamonds — Silver
China — Watches

ALBEMARLE RADIO CO.

123 S. Second

Phone YU 2-1215

"Ride with us to School"

NOAH TRANSIT CO.

605 W. Main St. YU 2-1718

Silent at last.

Winner and still champion!

"Cyntiha's Strategy"

Now, now, Eunice!

Dummy yields dough

CENTRAL BARBER SHOP

149 S. Second St.

F. O. Harwood — T. V. Harwood

DUN-RITE LAUNDRY and CLEANERS, INC.

"A Laundry and Cleaning Service As You Want It"

Phone YU 2-3511
1217 Pee Dee Avenue
Albemarle, N. C.

Meet Your Friends

PHILLIPS CUT RATE DRUG STORE

QUALITY GROCERY

304 Montgomery Ave.

Phone YU 2-2611 Albemarle, N. C.

WHAT-A-BURGER

East Main YU 2-6888

Curb Service
Orders to Take Out

TALBERT'S JEWELRY

253 West Main St.
Albemarle, N. C.

ECONOMY AUTO SUPPLY

B. F. Goodrich Tires
Westinghouse Appliances
Maytag Washers
Sales and Service

219 W. Main St.
Albemarle, N. C.

MOOSE'S, INC.

141 West Main Street

Jantzen & McGregor
Sweaters
T-Shirts
Swim Suits

CHARM BEAUTY SHOP

146 S. Second St. YU 2-4511

Ruth Snyder Mildred Lisk
Josephine Pierce

CONNIE'S

"We Wish To Make Our Store the Best Place For You to Trade"

YU 2-6543 141 S. Second St.

Portons un toast a quelqu'un

Don't leave me, John.

Suppose there'll be enough?

Il faut que je renonce a mon bain aujourd'hui.

ALBEMARLE INSURANCE AGENCY, INC.

"Just Insurance"

S. L. Gulledge
Joe R. Kluttz

R. A. Crowell
Bailey Gulledge

Albemarle, N. C.
113 South Second St.

Phone YU 2-2133

K & L DRUG STORE

Montgomery Avenue

CRISCO'S ESSO SERVICE

907 W. Main St.
Albemarle, N. C.

YU 2-2414

ALBEMARLE PLUMBING & HEATING COMPANY

Wholesale Distributors

Compliments of

WILSON FARM SUPPLY

Albemarle, N. C.

Tired heroes.

Crazylegs Mabry.

STARNES

Diamonds
Watches
Jewelry

Leading
Jewelers
Since
1898

DRUG CENTRE, INC.

The Rexall Store

A Professional Drug Service

Phone YU 2-6612

121 North First Street Albemarle, N. C.

STILL OIL CO.

Distributar of Sinclair Products

Wholesale & Retail

Phone YU 2-3215 Albemarle, N. C.

ELITE BEAUTY SALON

Merle Norman Cosmetics

200 S. First St.

Phone YU 2-4614 Albemarle, N. C.

Belk's Department Store

"Remember — You always save at Belk's."

PURCELL'S DRUG STORE

Compliments of Purcell's Drug Store

Ronald's harem.

The huddle.

Mat-men.

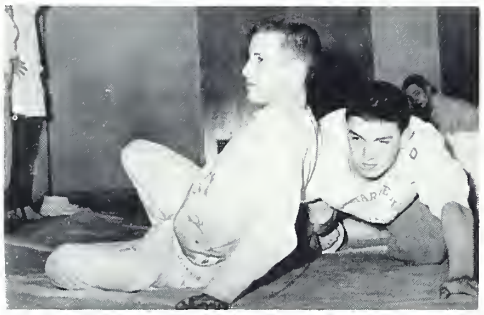

Playing leap-frog

COMPLIMENTS OF

RIFF'S DEPARTMENT STORE

OF ALBEMARLE

"Dress Well and Succeed"

MODERN BEAUTY SHOP

Haynsworth Building

171 N. Second St. YU 2-1015

GABLE'S

"Finest in Clothing"

S. Second St. Albemarle, N. C.

Gantt Rulane Gas Service, Inc.

J. E. Gantt Plumbing & Heating Co.

YU 2-1129 YU 2-4118

Albemarle, N. C.

JACK'S GROCERY & MARKET

YU 2-3211

Fresh Meats and Vegetables

132 S. Second Street

HERLOCKER SERVICE
West Main St. Phone YU 2-1512

HERLOCKER "52" SERVICE
Salisbury Rd. Phone YU 2-5816

MILLERS, INC.
185 N. Second Phone YU 2-2149

GLAMOR SHOP
Smart Apparel for Women
134 West Main St. YU 2-4612
Albemarle, N. C.

What's this?

Big decisions.

it's your decision.

I do!

SOSSAMON FURNITURE CO.
South First Street
Albemarle, N. C.

FIRST NATIONAL BANK
Albemarle, N. C.

Member Federal Reserve Bank

Member Federal Deposit
Insurance Corporation

Albemarle Savings and Loan Association

Albemarle, North Carolina

Insured Savings *Direct Reduction Loans*

OFFICERS

M. M. Palmer, *President*
J. H. Morrow, *Vice-Pres.*
C. B. Miller, *Exec. Vice-Pres.*
O. J. Rogers, *Sec.-Treas.*

"Large enough to be safe; small enough to be friendly"

"Current Dividend Rate 4%"

Mr. Bell?

Sneaking out?

Strike up the band.

The three stooges.

Compliments of

E. J. SNYDER & CO.

Home Savings & Loan Association

108 E. North Street

"A Friendly Home For Your Savings"

DO-NUT DINETTE

N. Second St.

WHITLEY'S LUNCHEONETTE

N. First St.

STANLY FUNERAL HOME

Ambulance

Phone YU 2-2288

Albemarle, N. C.
Stanly Burial Association

LOFTIN'S DRUG STORE

Albemorle, N. C.

PEE DEE SUPERETTE

"Complete Line of Staple Groceries at Popular Prices"
Open till 10 P.M. at 5 Points

DEWEY D. TREECE

Building Specialties

PHONES:

Day YU 2-4117 Night—YU 2-5125

Esther Williams Swimming Pools

The finishing touches.

Napoleonic intelligence.

"Popo" Surrott.

Future seniors?

Pretty . . . stotionwagon.

Carolino — maybe?

Is that your doll, Johnny?

Senior glamor.

Aloha!

ALBEMARLE TRUCK & TRACTOR CO. MORGAN MOTOR CO.
CONFEDERATE MOTORS

ALBEMARLE NEW CAR and TRUCK DEALERS

CROOK MOTOR CO. SPENCE MOTOR CO.
STOVALL & WOLFE MOTOR CO.

P. J. HUNEYCUTT & CO.

Furniture — Appliances
Jewelry
Diamonds — Cameras

YU 2-1518 Phone YU 2-3518

DELUXE CAFE

Regular Meals and Short Orders

Chalmers Thompson
Owner

Curb Service

YU 2-6216 Charlotte Road

TAXI!

Dial YU 2-1133 and YU 2-3333

C & M TAXI

Radio Dispatched

What was the attraction here?

Why, Mrs. Carter.

N. C. Jr. Science Sympasium

Lovely, lovely, lovely!

Going somewhere, children?

MORGAN INSURANCE AGENCY

177 N. Second Street

Phone YU 2-1156

Compliments of

E. B. STONE

ROSS STUDIO

Portrait and Commercial Photography

YU 2-5815 215 W. Main Street

Albemarle, N. C.

SEALTEST FOODS

THE MUSIC MART

350 Concord Road

Phone YU 2-3627

Records, Phonographs, Pianos, Band Instruments, Music

WISCASSETT MEMORIAL
Y. M. C. A.
LIBRARY

AUTOGRAPHS

Delmar
FINEST QUALITY IN YEARBOOK PRINTING